Now that Summer is really here
LIGHT FROCKS AND FLANNELS
carefully and quickly cleaned
at
PRESCOTT'S
The oldest Irish Dyers and Cleaners
Tel. No.: Dublin 43188.

SPECIAL EXTRA

The Irish Times.

PRICE TWOPENCE. DUBLIN, TUESDAY, AUGUST 2, 1932. VOL. LXXIV. NO. 23,483.

LUCAN DAIRY
L.D.ICES
ARE THE BEST.

FRESH FRUIT FLANS AND TARTS AT
D.B.C.
38 STEPHEN'S GREEN
'Phone 61462.

Births, Marriages, and Deaths (which in all cases must be authenticated), 3 lines, 2/6; each additional line, 8d.

Irish Times 'Phone Numbers. — Dublin — 23062; Cork—1506; Belfast—1787; London—Central 5350. Belfast Office—13 Donegall Street. London Office—89 Fleet Street.

ROLL OF HONOUR,
IN MEMORIAM.
[1914-1918.]

JONES—In loving memory of Captain Kingsmill W. Jones, D.S.O., R.A.M.C., who was killed in action in Flanders on August 2nd, 1918. "Fidelis in Arduis."

MARRIAGES.

DOWZER and STOREY—July 30, 1932, by special licence, at All Saints' Church, Blakeney, by the Rev. E. G. Courtman, M.A., John William Dowzer, L.R.C.P. and S.I., of Highmead House, Blakeney, Gloucester, son of William R. and Mrs. Dowzer, formerly of Dundrum, to Marguerite Amy (Rita), only daughter of John J. and Mrs. Storey, Orchardton, Dundrum, County Dublin.

SHERIDAN and WAGNER—July 27, 1932, at Rosses Point Parish Church, by the Very Rev. the Dean of Elphin, M.A., LL.D., assisted by the Rev. John Allen, LL.D., George Henry, son of the late R. Sheridan, Esq., D.L., R.I.C., and Mrs. Sheridan, Uidda, Creagh road, Belfast, to Irene Louise, daughter of the Very Rev. the Dean of Elphin and Mrs. Wagner, Boyle, County Roscommon.

DEATHS.

BIRSE—On Sunday, July 31, 1932, at 15 Turlough terrace, Fairview, Dublin, William John Birse. Funeral (private) at Drumcondra Churchyard at 10 o'clock this (Tuesday) morning. No flowers.

DAGG—July 30, 1932, at Kilbarron Glebe, Borrisokane, County Tipperary, John Ralph Dagg, of 4 Palmerston road, Dublin. Funeral at Kilbarron yesterday (Monday) at 2 o'clock (old time).

FRANKLIN—July 29, 1932, motor accident, suddenly, Charles H. Franklin, aged 17, only son of Charles and Mabel Franklin, Highland Park, Illinois, United States.

HIGINBOTHAM—July 30, 1932, at a Private Nursing Home, Belfast, Eliza, youngest daughter of the late Granby Higinbotham. Funeral (private) to-day (Tuesday). No flowers, please.

JENNINGS-BRAMLY—July 31, 1932, at her residence, Strathmore, Killiney, Mia Geraldine, widow of the late W. Jennings-Bramly, Esquire. Funeral arrangements later.

KERSTEMAN—July 31, 1932, at Greenmount, Navan, Henrietta, fourth daughter of the late Hugh Lyons Montgomery, of Belhavel, County Leitrim, and wife of the late Lieutenant-Colonel J. B. Kersteman, late 100th Regiment, Royal Canadians, aged 86 years. Funeral to-morrow (Wednesday) morning at 11.30 to St. Mary's Church, Navan.

LYSTER—July 30, 1932, at 56 Wellington road, Dublin, the Reverend Henry Cameron Lyster, D.D., formerly Dean of Ferns, Canon of St. Patrick's Cathedral, and Rector of Enniscorthy. Funeral leaves for Dean's Grange at 11.30 a.m. to-day (Tuesday), 2nd August. No flowers, by his request.

O'CONNOR—July 31, 1932, at a Private Nursing Home, Dublin, Dr. S. V. O'Connor, Westgate, Wexford, aged 58 years. Deeply regretted by his sorrowing wife and family. R.I.P. Funeral to Crossdown Cemetery, after High Mass and Office at Church of the Immaculate Conception at 11 o'clock (new time) this (Tuesday) morning. No flowers, by request, prayers instead.

POE—July 31, 1932, at Harley Park, Callan, Kilkenny, after a short illness, James Purefoy Poe, aged 72. Funeral to-morrow (Wednesday) at 12 o'clock (new time). No flowers. English papers please copy.

RICHEY—July 29, 1932, in Bournemouth, Henry Alexander, eldest son of the late Alexander George Richey, Q.C., LL.D., of Upper Pembroke street, Dublin.

SHERWIN—July 31, 1932, Mrs. C. Sherwin, Weycestown, Oldtown, at an advanced age. R.I.P. Funeral from city to-day at 2 p.m. (new time) to Grallagh, Oldtown.

STEELE—July 23, 1932, at a London Nursing Home, John Leslie Fisher Steele, M.B., B.Ch., T.C.D., of 4 Montagu Mansions and 13 Wimpole street, London, W. 1, beloved husband of Betty Hunter Craig, and eldest son of Mr. William Steele, of Portrush, County Antrim.

WILLIAMS—July 27, 1932, at Dripsey, County Cork, Mary, widow of the late John Williams.

ANNOUNCEMENTS received late for this column will be found on Page 6.

IN MEMORIAM.

WINDER—Second Anniversary—In ever-loving memory of my dear brother, George Winder, of Sydney House, and Wellington, New Zealand, who was called Home on 2nd of August, 1930.—Rest and Love.

(CONTINUED ON NEXT COLUMN.)

"IT SAVES MONEY"
HOUSEHOLD FURNISHINGS
CLEANED
EQUAL TO NEW
DARTRY DYE WORKS, Ltd.
DUBLIN, S.2.

Furnish with Taste!

VISIT STAND 67 Facing Judging Rings

IF you love beautiful furniture and have set yourself a high standard of beauty and comfort when considering the needs of your home, it will be a revelation as well as a delight to you to visit Todd's artistic Bungalow at the Horse Show, Ball's Bridge—STAND No. 67 (Facing Judging Rings).

Here is an exhibition of a modern home designed by an expert and carried out by Todd's—a tableau of up-to-date furnishing that every home builder will want to see.

ANY ARTICLE CAN BE PURCHASED ON CONVENIENT TERMS
and our expert in attendance will gladly supply suggestions.

TODD'S
lead the way
—3 years to pay
OUR SPECIALITY IS DUBLIN-MADE FURNITURE
TODD, BURNS & Co., Ltd.
(Artistic House Furnishers)
Mary Street, Dublin.

MISCELLANEOUS.

ASK for "TAMILESE," the Tea for Flavour. Sold by Mrs. K. FATMAN, Kilmainham.

WANTED, Secretary for Milltown Golf Club, Co. Dublin. Salary £200 per annum. Apply, in writing only, to Honorary Secretary.

BROADCASTING PROGRAMMES, PAGE FOUR.

JOHN C. PARKES and Sons, Ltd., Coombe, Dublin — CEDAR CYLINDER CHURNS, END-OVER-END CHURNS.

BROOKS, THOMAS AND CO., LTD. DUBLIN — HORSE SHOW VISITORS are invited to inspect our Stocks. SHOWROOMS and STORES Extend from SACKVILLE PLACE to ABBEY ST.

EXECUTOR'S SALE. Drastic Reductions for Cash — HILL'S Entire Stock of New and Secondhand Furniture, Carpets, Linoleums, Rugs, etc., offered at Drastic Reductions for Cash. Country deliveries in our own motors, as usual.—7-12 BACHELOR'S WALK.

A PERSONAL Representative of HARRIET HUBBARD AYER (the Famous American Beauty Specialist) is at MAGUIRE'S PHARMACY, 87 GRAFTON STREET, DUBLIN, all this week and next, to advise on The Care of the Skin, Come and Consult her.

ANNE LYNCH'S TEAS

GARDEN TOOLS, as supplied by us, make labour a pleasure.—BOOTH BROTHERS, Stephen street.

DOWS PORT. INVALID THREE-STAR, FIVE-STAR.

In the Centre of the Duhallow Hunting Country, KILBYRNE, DONERAILE—To be Let furnished for Hunting Season, or longer; lounge hall, three reception, six family bed and two dressingrooms, two bathrooms, etc.; electric light; good water supply; modern sanitation and conveniences; eight loose boxes; groom's house and quarters; servants can be left; favourable terms.—Full particulars from Sole Agents, JACKSON STOPS AND JOYCE, 33 Kildare street, Dublin. Tel.—61705.

NORTH WALES — For Houses, Business Premises, etc., Coast or Inland, write ALFRED COY, The Estate Office, Old Colwyn, N. Wales.

THE "CAPITAL" Tea (Regd.) For ECONOMY.

A PRIVATE consultation and a test treatment for superfluous hair costs you nothing at Mrs. Pomeroy's, 67 Grafton st., Dublin. Tel. 22615.

DISINFECTANTS. Contractor to the ROYAL DUBLIN SOCIETY. The Local Government Board, Military Barracks, Post Office, etc. OFFICE No. 13, HORSE SHOW. JAMES J. DOHERTY, 36 Lower Gardiner street, Dublin. 'Phone 44891.

THOMPSON'S, 12 NASSAU STREET, DUBLIN. Stainless Bread Knives, saw edge, 2/- each. Stainless Dessert Knives, 8/- ½-dozen.

MONEY—The Highest Advances to be obtained on Diamonds, Jewellery, Antique silver, Waterford Glass, Furniture, Pianos. Tel.—43066. WELDON'S FIRST-CLASS MONEY OFFICE, 25 MARLBOROUGH STREET (Nelson Pillar).

LYMAX. The high gloss and specially prepared Paint, suitable for all surfaces. DOCKRELL LIMITED, Dublin.

BROWNE AND NOLAN, LTD. DUBLIN-MADE OFFICE FURNITURE.

(CONTINUED FROM PREVIOUS COLUMN)

NICHOLS'
'Phone 61276. 'Phone 61276.
FUNERAL AND CARRIAGE ESTABLISHMENT, LOMBARD STREET (WESTLAND ROW). Coffins, Hearses and MOTOR FUNERALS. Economy and Punctuality.

FUNERAL REQUISITES OF EVERY DESCRIPTION.
1822. WALLER, 1932.
DENZILLE STREET (re-named Fenian Street), MERRION SQUARE. SALOON MOTOR HEARSES. PRIVATE MORTUARY.
'Phone 61275. Wires—"Undertaker, Dublin."

MILLER AND CO., LTD., BRAY
FUNERAL DIRECTORS. Superior Motor Hearses.
'Phone—Bray 117. Wires—"Collier, Bray."

RAMSAY, Florists to H.M. the King 'Phones—43674, B.B.491 50 NASSAU ST. — WREATHS. FLORAL DESIGNS. Telegrams: Violets, Dublin. Nurseries, Balisbridge.

WATSON'S WREATHS. Telegrams: Quickness, Dublin. Tel.—44258. WATSON'S, 31 NASSAU STREET. Nurseries, Killiney.

WE strongly advise intending purchasers of new or second-hand Cars to Buy Now.—GRAFTON MOTOR CO., 43 Grafton street, Dublin.

5½% OUR EASY PAYMENT BUDGET TERMS. 5% MORRIS CARS. TWO YEARS TO PAY.—C. A. BRITTAIN, LTD., PORTOBELLO, DUBLIN.

NEW FORD FORDOR SALOON, £235, ex works. Demonstration runs gladly arranged. Deferred payments arranged.—SMITHFIELD MOTOR CO., LTD., Smithfield, Dublin. 'Phones 21001, 21002.

TULLAMORE—The "Irish Times," the "Weekly Irish Times" and the "Irish Field" can be had at 6 o'clock each morning from Mr. M. F. GORRY, Harbour street.

CARSON'S "Vitrolite." The Paint for Greenhouses and outside work. Write for Catalogue.—CARSON'S, 22 BACHELOR'S WALK, DUBLIN.

"HOMESTEAD" Electric and Gas Fittings. Designs for all tastes.

BAXENDALE and CO., LTD., Capel st., Dublin.

HORSE SHOW, or permanent accommodation, Ballsbridge, five minutes Show Grounds, private house. Address from White's Apartment Agency, 25 Nassau street.

INSURANCES AT LLOYDS.
IMMEDIATE COVER.
BEST RATES.

INSURANCE BROKERS SECURE:
THE BEST RATES,
THE BEST CONTRACTS,
And
THE BEST CLAIMS SETTLEMENTS.

COYLE & CO. (BROKERS), LTD., INSURANCE BROKERS, 7 ANGLESEA STREET, DUBLIN; And 28 PALL MALL, LONDON, S.W.1. 'Phone ..... 22161/2/3. Wires: "Insurance, Dublin."

MATTRESSES CAREFULLY TEASED AND RE-MADE. RICHMOND INSTITUTION FOR THE BLIND, SACKVILLE STREET, DUBLIN.

BUY YOUR AUSTIN BEFORE 6TH AUGUST

¶ We strongly advise prospective purchasers of Austin Cars to take advantage of the benefits of buying before the 6th August, when the special tariff concession on motor bodies will terminate. In the meantime, we can supply a small number of Twelve-Fours, Twelve-Sixes, and Sixteen-Sixes at pre-Emergency Duty Prices—this constitutes a very considerable saving on the Dependable Austin.

LINCOLN AND NOLAN LTD., 57/58 Lower Baggot Street, Dublin. 'Phone 61943-4-5.

If you value your possessions, it is surely much wiser to entrust your FURNITURE REMOVAL to a thoroughly reliable and up-to-date firm. PIM BROS. have the careful, experienced men, modern motor vans for fast work, and moderate charges. Ask us to quote you. PIM BROTHERS LTD., GEORGE'S STREET, DUBLIN

FOR SENDING ABROAD TO FRIENDS the best Irish Paper is the "WEEKLY IRISH TIMES." Price Twopence.

LOANS BY POST. £20 TO £5,000. In any part of Ireland and Great Britain, to all respectable persons on Note of Hand. Loans arranged by post without interview. No fees charged or beforehand charges. THE STANDARD PRIVATE FINANCE COMPANY OF IRELAND, LTD., 15 ANGLESEA ST., DUBLIN. J. C. WALSHE, Secretary.

THE BEST WEEK-END PAPER FOR DUBLIN People is the "WEEKLY IRISH TIMES." Last Edition on Sale every Saturday morning. Price Twopence.

EDUCATION.

575 SUCCESSES IN CIVIL SERVICE, BANK, AND COMMERCIAL EXAMINATIONS SINCE 1926.
These results include the HIGHEST AWARDS IN DUBLIN in the examinations of the Royal Society of Arts and the London Chamber of Commerce.
NEW TERM—AUGUST 8 AND TEN FOLLOWING DAYS.
Write, call, or 'phone (44906) to-day for full particulars.
THE GREGG SCHOOL, 42 GRAFTON ST., DUBLIN, C.3.

KENMARE COLLEGE, 10-11 GARDINER PLACE, DUBLIN. SECONDARY, BOARDING AND DAY SCHOOL FOR GIRLS. Preparation for Universities, Intermediate and Public Examinations. TERMS MODERATE. REDUCTION FOR SISTERS AND THE DAUGHTERS OF CLERGY. Two Free and two Assisted Scholarships offered in September. For Prospectus apply PRINCIPAL. Applications for Scholarship Forms should be made before August 31st.

WARMTH
C&C LEMONADE
COOLTH

SPECIAL HOUSEHOLD LINEN OFFER, etc.
For HORSE SHOW WEEK
These are a few of the numbers we are offering at last year's prices, and visitors should avail themselves of opportunity while stock lasts

Irish Linen Double Damask Satin Table Cover, Shamrock design, as sketch. This famous cloth will wear a lifetime.

Size	Each
2 x 2 yards	12/11
2 x 2½ "	16/6
2 x 3 "	19/11

Napa to match, 22" sq., 6 for 8/9.

Irish Linen Double Damask Satin Table Cloth, Celtic design, with Four Province in centre. Border of Shamrock, Round Tower, Celtic chain, Wolfhound.

Size	Each
2 x 2 yards	18/6
2 x 2½ "	22/6
2 x 3 "	27/6

Naps to match, 22" sq. 6 for 11/6.

Irish Linen Damask Table Cloths, assorted designs, manufacturer's samples, at less than mill price.

Size	Each
2 x 2 yards	7/11
2 x 2½ "	9/11
2 x 3 "	11/9

Odd assorted Napkins, 22" square, 10/6 Each

Afternoon Tea Cloths, cream Linen with shamrock of Applique work on Border, 36" square. Each 4/6

Breakfast Set, including 1 Linen Cosy cover scalloped and embroidered in shamrock, with pad, 1 Tray Cloth, 1 Napkin, hemstitched and embroidered green. Boxed, the Set 4/6

Afternoon Teacloth, white Irish Linen, hand drawn, hemstitched, and embroidered, 45" square. Each 9/11

Luncheon Set, white ground, coloured border, with fancy centre, 1 Cloth, 54" sq., 4 Napkins, to match. Boxed the Set 5/11

Irish Linen Huckaback Towels, hemstitched, with Shamrock, Round Tower and Harp border. Killarney, Connemara and Rock of Cashel. Castle in centre. Each 2/6

Linen Huckaback Towels, with Damask border, hemstitched Each 1/6, 1/11½ and 2/6

Ladies' Irish Linen Handkerchiefs, embroidered in Green, with Irish designs, Harp, etc. Each 8½D.

Ladies' Irish Linen Handkerchiefs, embroidered in White, with Irish designs, Cottage, etc. Each, 1/0½

Gent.'s Irish Linen Handkerchiefs, hemstitched, in a variety of qualities. Each, 9/3, 1/11, 1/6, 1/3½, 1/0½, 10½d., and 6½D.

Irish Linen Finished Sheets—Harrockses' Famous Bleached Twill Sheets, hemmed ready for use.

Size	Each
72" x 90"	4/3
" 80" x 100"	5/3
" 90" x 108"	6/3

Sheets made from a strong Union cloth, plain weave, hemstitched, scalloped and embroidered. Size 80" x 108" Each 5/9

Irish Linen Sheets, hemstitched, fully bleached.

Size.	Each.
72" x 90"	7/9
72" x 108"	9/11
80" x 100"	10/11
90" x 108"	12/3

Irish Linen Pillow Cases, full size. Buttons. 1/6½ Each

Irish Linen Pillow Cases, hemstitched, full size. 2/6 Each

Hemstitched Linen Pillow Cases, full size. 2/6 Each

Irish Linen finished Pillow Cases, buttons. 1/0½ Each

Bolster Cases to match. Size 20 x 42". Each 1/0½ " 20 x 54" " 1/6

Irish Finish Pillow Cases, Hemstitched. Each 1/0½

Irish Linen Glass Cloths, in plain and check. 6½D. Each

White Terry Towels, super Admiralty. These are usually sold at 1/11½. Size 25" x 50". 1/0½ Each

White Honeycomb Quilts, in a heavy quality. Fringed 4/11

Alhambra Quilts, extra heavy, fringed in Sky, Red, Gold. Double Bed Size. Each 4/11

Irish Embroidered Bedspreads, made from a heavy cloth. Hemstitched, Veined and Embroidered white.

Size	Each
72" x 90"	15/6
" 90" x 100"	" 21/6

All Wool Irish Blankets, with pretty Blue Heading.

Size	
54" x 72"	Each 6/6
" 66" x 78"	" 8/3
" 64" x 82"	" 9/9
" 66" x 85"	" 11/3
" 72" x 90"	" 12/9
" 74" x 96"	" 14/9

Bedticks, made from a strong Irish Ticken. Single Bed size. Each 3/6 Double do., 5/11, 3/11

Down Quilts, filled with pure feather down and covered with pretty printed sateen, with a wide poufe panel of plain satin of Blue, Rose, Black, Wine, Helio. Double Bed size 11/6

Down Satin Quilts, filled with pure feather down, covered with Satin Brocade, with wide poufe panel of plain Satin of Blue, Rose, Wine, Helio. Double Bed size 29/6

Ladies' Silk Stockings, fine gauge; extra spliced heels and toes; fully fashioned, seamed back, Cuban heel. In Nude, Mushroom, New Brown, Beige. A pair 1/6½

Silk Hose, heavy plaited, with neat lace clox, silk tops; ladderproof. In Bulrush, Black, Sunbronze, Gunmetal, Roseglow. A pair 3/11

Ladies' Milanese Knickers, Directoire shape. In Ivory, Pink, Beige, Mauve. A pair 2/11

Ladies' Fancy Cream Woven Knickers, fancy lace insertion at knee. A pair 1/9½

Lock-Nit Silk Slips, opera tops. In Mushroom, Nil, Navy, Red, Sky, Ivory. Each 3/11

Fine Ribbed Silk Striped Vests, organdie tops, with fancy motifs and shoulder straps of silk. Each 2/6

Cream Wincey Nightgowns, long sleeve, frilled collar and front 3/11

Ladies' Silk and Cashmere Jumper, V-neck; basque and cuffs, fancy motifs. In Navy, Brown, Nil, Fawn and Black. Each 3/11

Ladies' Silk and Wool Cardigans, in assorted fancy designs. Each 4/11

Crepe de Chine, in a lovely range of colours, for Frock and Underwear, in White, Pink, Gold, Lemon, Sky, Bottle, Orange. Double width, A Yard 2/3½

Washing Satin, in all the latest colours, Black, Red, Sky, Navy, Emerald, Beige, Pink, Bottle, White, Double width. A Yard 1/4½

Printed Pure Satin Ninon, in a lovely range of dark patterns. Usual price 3/11. Double Width. A Yard 1/11½

Printed Tussore Silk Cream, Sky, and Jade ground, with small sprig design. Double width. A Yard 2/11

Ivory Lace Curtains, in heavy and fine quality, with centre and border to match, 60" x 3 yds. A Pair 10/11; 60" x 3½ yds. A Pair 12/11

Silk Store Curtains, fancy design, with silk fringe. 45" x 2½ yds. Each 7/6

Lace Curtain Net, in a heavy quality, with centre and border. White. Width 48". A Yard, 8½d. " 50". A Yard, 10½d. " 54". A Yard, 1/0½ " 60". A Yard, 1/1½

Samples sent on request. Carriage paid 20/- and over.

BELFAST HOUSEHOLD LINEN CO.
28 TALBOT STREET, DUBLIN

FASHIONS OF THE DAY.
BY MOLLY HAWE IN TO-DAY'S "WEEKLY IRISH TIMES."

MONEY.
CASH ACCOMMODATION BY POST FROM £50 to £5,000.
On Note of hand alone, without any security, to Ladies and Gentlemen. Private. Not charge whatever made if the loan is not granted.
Full information will be supplied gratis and post free.
APPLY BY LETTER ONLY.
SECRETARY,
THE CITY AND COUNTY PRIVATE FINANCE CO., LTD.
63 DAWSON STREET, DUBLIN
(Established 1912.)

THE BEST WEEK-END PAPER FOR DUBLIN People is the "WEEKLY IRISH TIMES." Last Edition on Sale every Saturday morning. Price Twopence.

GREAT HORSE SHOW WEEK ATTRACTIONS!
CLERYS
Dublin is thronged with visitors this week from overseas and from all parts of Ireland. Clerys Great Store is one of the accepted sights of Dublin, and visitors are always welcome whether wishing to buy or simply to stroll through.
Grand Fashion Displays & Wonder Bargains in New Goods Everywhere
Visit the New Bargain Basement
Ireland's Wonder Shopping Venue
Over 2½ Million People have already visited this new extension, where every Department in the Store makes unbelievably low-priced offers.

One of the new Models in brown a Hatter's plush, trimmed with contrasting flower and lace veil 49/6

Another new Felt Hat, trimmed with plaited felt; finished with veil. All shades 15/11 (Post 1/- extra.)

Attractive new Autumn Hat in Velour. Square crown, caught at back. In brown, Venetian blue, Tudo, and Black 39/11

One of the many beautiful new Autumn Tweed Coats, just delivered. Perfectly tailored and finished with all-round belt; in browns, fawns, and heathers, and remarkable value for... 59/6

A beautiful new Felt Hat for young matrons, in all the latest shades. Sizes from 7 to 7¾. Clerys Price, 15/11 (Post 1/- extra.)

One of our exclusive Advance Autumn Coats, a model of perfect tailoring, produced in fancy Faccecloth, with neat pintuck strappings. The collar and sleeves are finished with rich Squirrel fur £25 10

Above is shown another of our new inexpensive Coats, a fine example in heavy box cloth Velour. The latest trend in tailoring has been followed in its production. Available in dark fawn and brown shades. Price 69/6

Another handsome Model Coat from our wonderful new Display. This one is produced in black ribbed Boucli cloth. Beautifully strapped at back to give a slim effect and finished with a collar of real Persian Lamb. Price..... 8½ GNS.

NEW CROSS-OVER JUMPERS for Ladies in fancy silk and wool. Double breasted style, with buttons; in shades of rose, emerald, saxe, and red. Worth 8/11 each. Offered at ... 4/6

LADIES' PRETTY CREPE SUEDE BLOUSE, now very fashionable, with the new jabot and long sleeves. In ivory, shell-pink and saxe blue. Long sleeves. Worth 16/11 Clerys Price 12/11

LADIES' INEXPENSIVE KNIT JUMPERS, with daintily inset Vest of artificial silk. In navy, red/navy, rose/white, saxe/beige and green/white. Marvellous value for ... 2/11

Model Frock in beautiful Wool Romaine, in light lemon shade with faint check. Perfect for the slim figure. Price. £3 19 6

An alluring Evening Frock, in the latest silk ribbed Velvet. The bodice, belt, diagonal lines and general design of this accentuate slim lines. A lovely rose shade of velvet with gold fitting 10 GNS. Price .....

Another delightful Evening Frock from our wonderful selection. This particular one has been produced from lovely lace, in rich eau-de-Nil shade and shows Vandyke tiers from hips, and new cape at shoulders. Slip of silk Crepe to match. Price 7 GNS.

New Stocking Styles
IN ARTIFICIAL SILK. These stylish new stockings have neat clocks and Cuban heels. Shades include otter, deer, pinecone, abbone, petrel, gunmetal, and black. Offered at, a pair 1/11
BEMBERG SILK STOCKINGS. This famous brand of fine mesh Stockings has new-shape heels and is available in shades of Daxo, mulberry, Omar, marten, Florence Mills, gunmetal, and black. Price, a pair 3/11
PURE SILK STOCKINGS at an exceptionally low price. Lovely fine mesh, with Cuban heels and double suspender-top. New Shades of wing, pilot, rosedust, Dago, and Florence Mills. Wonderful value for 5/11

An attractive Sports Suit for Autumn, in mottled Tweed-browns or grey mixtures. The skirt has large pleats each side and the coat, which is a new shape, is finished with an all-round self belt. Clerys Price, £4 14 6

LADIES' NEW TIE-SHOES, in splendid black patent, smart style with high heels. All sizes, 3 to 7. Price, a pair ... 15/6

LADIES' SMART NEW SHOES, in brown glace with Python vamps to tone. 1-Bar style. Sizes 3 to 7. Price 16/6

Ladies' Smart Gloves, in 1-button fine kid, with new fancy cuffs and points. Fashionable rose-wood shade. Price, a pair 4/11

Don't fail to visit the beautiful ORIENTAL EXHIBITION OF EASTERN PRODUCTS
Exact replica of Oriental Bazaar under supervision of DARIO DJERASSI
Displays include rare and fragrant Perfumes from North Africa; Dainty mosaic Jewellery, Elephant Hair and gold rings; Real Morocco hand-made Slippers; Gorgeous Pouffes, etc., etc. ON THE MAIN GROUND FLOOR.

CLERYS, O'CONNELL ST. DUBLIN
JOHN F. McGUIRE, Managing Director.

Great Care is taken that Advertisements in all parts of this paper Appear Correctly, but no liability is taken for any Error in or Omission of any Advertisement, and the Proprietors Reserve the Right to Omit or Alter any Advertisement, no matter Where or by Whom accepted.

SCALE OF CHARGES FOR SMALL CLASSIFIED ADVERTISEMENTS.
12 Words or under, 1/-. Every Succeeding Word, One Penny, consecutive insertions FOR price of 3
When Prepaid.
This Concession does not apply to Advertisements set in display form or placed contrary to our classification.
Box Office address counts as three words if replies are to be called for at Head Office, or, if they are to be sent by post or called for at any Branch Office, as four words. Postage extra.
Advertisements not prepaid are charged at a minimum of 3/- per insertion.
Publication of these Advertisements is not guaranteed on any particular day.
As letters addressed to initials or to Christian or fictitious names at a Post Office will not be dealt with, but immediately sent to Dead Letter Office, Advertisements with such addresses will not be inserted.
TRADE AND "MATRIMONIAL" ADVERTISEMENTS IN THESE COLUMNS 1/- PER LINE.
Money Orders, Notes, ORIGINAL Testimonials or other Documents should not be enclosed with replies to Advertisements.
24/11/25
IRISH TIMES, LTD., WESTMORELAND STREET, DUBLIN.

SPECIFIC ARTICLES.
AT LAST WE LEAD. QUALITY, VALUE and WORKMANSHIP. From a Kitchen Table to a Mahogany Suite. PAINTED SUITES. WALNUT SUITES. PAINTED BEDS. MAHOGANY CABINETS. PAINTED CHAIRS. OAK CHAIRS. Repairs to Antique and New Furniture a Speciality. See our Works at Baggot Street Bridge. Seeing is believing.
IREX INDUSTRIES, LTD. BAGGOT STREET BRIDGE, DUBLIN. 29 D

ARMY Belt Tents, very cheap; Waterproof Covers, for carts, vans, lorries; also Sacks and Rick Covers, on best terms.—Coleman's, 25 Chauncery street, Dublin (back of Four Courts). 7
CART Covers, Rick Covers, Motor Lorry Covers, Tarpaulins, Canvas Tents, Marquees and Sacks.—Petrie Brothers, Waterproofers, 36 Usher's quay. Price list on application. 8
RUBBER Stamps—Specimen Sheets free.—J. Byrne & MacKenna, 41 Wellington quay, Dublin.
SECONDHAND Steel and Galvanised Buildings, suitable for factory, about 84 feet long by 15 feet; 60 feet long by 48 feet, and 48 feet long by 24 feet. Easily dismantled. May be seen in Dublin. Apply Thos. W. Ward Limited, 45/46 City quay, Dublin. 27 C
TYPEWRITERS, every make, from £3; fully guaranteed.—Norman Typewriters, 98 Xtnity street. 28 B

WIRELESS, BROADCASTING, ETC.
ELECTRIC Radio Co., 23 Grafton street, Dublin (opposite Woolworth's), for Radio Gramophones and Records. 8

£20 TO £5,000.
LOANS GRANTED at 4 per cent. per month on Note of Hand alone, which is in accordance with the English Act of Parliament, viz.:—

£20 repayable @	£20	16 0
£30 " "	£31	15 0
£50 " "	£52	1 8
£100 " "	£104	3 0

Other amounts in proportion. No fees. Strictly private. Do not hesitate. Write now.
A. A. STUART, LTD., 136 BUCHANAN STREET, GLASGOW.

SPECIFIC ARTICLES WANTED.
ANTIQUE Silver Cups, Candlesticks, Salvers, Sugar Bowls, etc.; also Diamond Ornaments, Precious Stones and Old Gold; highest prices given.—West and Son, Grafton House, Grafton street.
FEATHER BEDS WANTED. Highest prices given. We send to examine in city.—IRISH FEATHER CO., LTD., TARA ST., DUBLIN. IRISH FIRM. 'Phone: Dublin, 45407. 7
WATCHES, REPAIRS, JEWELLERY.
FOR reliable Watch, Clock and Jewellery Repairs, Pilot House, Henry street, Dublin. 7
YACHTS, BOATS, ETC.
ELTO Outboard Motors, all regular models from stock; also Boats and Used Engines.—Warren, Crown Alley, Dublin. 30 D

CONTINUED ON PAGE 2.

WELL! WELL! WELL!

To buy a 1933 model STANDARD Car is like digging a well—YOU START AT THE TOP.

R. W. ARCHER and COMPANY. FREE STATE DISTRIBUTORS.

A truly Remarkable Car Having Every Refinement

SEE IT TRY IT BUY IT AT

ARCHER for STANDARDS

Telegrams: Fordiliac, Dublin. 65 Lr. Mount St., DUBLIN. Telephones: 62331, two lines.

SITUATIONS VACANT.

A BUSINESS Training at Skerry's College, 76 Stephen's Green, qualifies for the best posts. Prospectus free. T

A GOOD Home offered to a refined person. House-keep, attend to invalid lady; no family; maid kept.—B 1815, this office.

BOOKKEEPER REQUIRED, preferably one accustomed to the furniture trade. Write, stating particulars of experience, age, and salary required, to "Z 2675, Bookkeeper," this office. 29 X

FIRM of Engineers, stocking and distributing high class Motor Trade lines, have vacancy for PUPIL; applications are invited from energetic youths with sound technical education; no fee required, but good ability essential.—B 1802, this office. 30 D

GROCERY and Provisions—Smart ASSISTANT REQUIRED immediately; state age, copies references, and wages indoor; young man, Protestant, country town. Address "Z 2676, Assistant," this office. 29 C

INTERTYPE OPERATOR WANTED for Weekly Newspaper and Jobbing; state speed, experience and wages (Society). Address "Z 2690, Operator," this office. 31 C

NOTICE

In addressing envelopes covering replies to advertisers in this paper great care should be taken to include the catch words, when same are given, after the Office Number, thus: "Z 20, Housemaid," should be carefully written upon the envelope. T

LADIES WANTED to Sell Sewing Machines and Collect Accounts; salary and commission. Reply B 1810, this office. 30 D

LADY HELP REQUIRED; modern house, near good country town; family 2; comfortable place; state age, experience and salary. Address "Z 2096, Help," this office. T

NORTH Circular road—Advertisements for this Paper received by Mr. Lonergan, Newsagent and Confectioner, Ye Olde Tolle House, Phoenix Park Gate, North Circular road. X

PENSIONER and WIFE REQUIRED as CARETAKERS for city premises; wages paid; must be T.T. and have undeniable references proving honesty. Write, stating age, any children, and copies of references, to B 1811, this office.

SUPERINTENDENTS, SPECIAL CANVASSERS and AGENTS WANTED (Dublin and Dun Laoghaire districts) for progressive Irish Insurance Company; splendid terms and excellent opportunities for all right men.—B 1703, this office. 28 B

WANTED, COST CLERK. Bring written application, giving full details, on Tuesday morning, 11 a.m., to J. Lyons and Co. (I.F.S.), Ltd., Marlborough street, Dublin. 30 A

WANTED, a young MAN, to take entire charge of Hardware and Furniture Departments in leading town in Northern Ireland; must be reference and salary expected (indoor) to John Riddel and Son, Limited, 87/91 Ann street, Belfast. E

YOUNG LADY (Protestant), good appearance and address, vicinity Dublin, for large country house as companion for summer; interview Horse Show week. Address "Z 2694, Lady," this office. T

MEDICAL NURSING AND APPOINTMENTS.

NURSE Attendant, would do holiday duty or permanent, outdoor; highest reference; 12 years' experience; terms moderate.—B 1828, this office.

MONEY, PARTNERSHIPS, ETC.

ABSOLUTE Privacy, post-dated Cheques cashed, advances on Endowment Policies.—48 Aungier street. T

APPROVED post-dated Cheques cashed. Loans arranged.—32 South Frederick street, Dublin. T

AN ADVERTISER prepared to Invest Capital and take active part in small Manufacturing or Agency Business; replies in confidence, from principals only.—B 1704, this office. 28 B

CASH Advanced from £10 upwards. Apply 24 Upper Ormond quay, Dublin. 30 D

CASH Advanced.—66 Middle Abbey street, first floor. No collectors calling. T

CATTLE Salesman REQUIRES HANDYMAN PARTNER, with £200 to £300, in sound profitable business; £5 and commission; experience not un-essential. Write Williams, 49 Lymouth Gardens, Aintree, Liverpool. 30 D

LOANS guaranteed on moderate terms.—P. Tooher, 5 Double Dee street, Dublin. T

LOANS Advanced on reduced terms, £10 upwards; strictly private.—Commercial Union Loan and Discount Co., 37 Mid. Abbey street. 'Phone, 45096. T

£5 TO £500 Advanced Privately on approved personal security or life assurance policy; very low rate of interest; loan can be repaid by small instalments to suit client.—Call or write for particulars, E. Freeman and Co. 1 Garfield street, Belfast. T

HOTELS AND RESTAURANTS, OFFICIALS, SERVANTS, ETC.

EMPLOYMENT WANTED.

HOTEL Proprietor, retiring, wishes recommend Waitress, hotel or restaurant.—B 1802, this office. 30 B

REPRESENTATIVES WANTED.

AGENTS WANTED, Debt Recovery Department; can earn £3 weekly. Apply The Allied Industrial and Commercial Accountancy Offices, 26 Corporation street, Manchester. 28 B

A REPRESENTATIVE WANTED in Co. Tipperary for a Firm selling Animal Medicines, Calf Meal, Sheep Dips, Condition Powders, Disinfectants, etc.; splendid connection to be taken over and every facility given to appointed representative to make a big success of this well-known Salesy and commission terms and prospects of permanency. Applicants have excellent knowledge of farming and presently local connection in area. Selling ability is also essential. Please apply in the first instance to "Z 2686, Representative," this office. T

FACTORS and REPRESENTATIVES WANTED to Sell high class Oxy-Acetylene Welding Equipment on liberal discount basis; keenly competitive prices, exceptional service.—B 1806, this office.

MEDICAL APPOINTMENTS.

APPRENTICE — Vacancy for YOUTH in city Medical Hall, high class; prelim. passed; fee required.—B 1707, this office. 28 B

CHEMIST WANTED, Dublin; state salary, reference.—B 1826, this office.

CHEMIST'S ASSISTANT WANTED, Dublin, part time; copies references.—B 1827, this office.

TUITIONS AND SCHOLARSHIPS.

ALL Professional and University Prelims., Oral and Correspondence. Success lists free.—McGuire's College, Gardiner's Row, Dublin. T

ANYONE seeking Private Tuition is recommended to consult the Appointments Association, Trinity College, who have on their lists a number of experienced students available for this work. 8 30

BOOKS for Wolsey Hall Course, London Matriculation, Offered Secondhand. Address "Z 2695, Books," this office.

CLASSES for French Elocution, Kindergarten will be held during summer holidays.—B 1774, this office. 29 C

DUNDALK Grammar School Boys and Girls, employs native teachers of French and German. T

EXPERIENCED Kindergarten Mistress, first class, Froebel higher certificate, London, seeks post, September.—B 1757, this office. 29 C

MADDOLINE Taught, sixpence lesson. Friday Evenings.—Strand Music School, 6 Capel street. T

PRINCIPAL (Leitrim) would Exchange with Principal or Assistant in South or East; good reports; reasons personal. Address "Z 2699, Principal," this office. T

WANTED, position as Nursery Governess or Lady Help; I.C.; 3 years' experience; excellent references. Address "Z 2698, Governess," this office.

GOVERNESSES AND TUTORS WANTED.

AGENT FOR GOVERNESSES AND SCHOOLS. Miss Bellingham Todd, 5 Grafton street, Dublin. Advises Parents and Managers. Tel. No., 44985.

FULLY Qualified J.A.M. (Presbyterian) WANTED for October for N.S., Cootehill; average attendance 51.5. Apply, enclosing copies testimonials and last three Inspectors' reports, to S. R. Brown, Cootehill, Co. Cavan. 28 B

WANTED immediately, experienced GRIND for Bank Entrance Examination; state terms; Dublin.—B 1825, this office.

EMPLOYMENT WANTED.

A MANAGER, 25 years' experience, will audit books, take stock, prepare balance sheet and set out simple and clear method of keeping record of business, which makes income tax return easy and dispenses; fee two guineas; fortnightly audit advisable, fee one guinea.—B 1807, this office.

BOOKKEEPER or Cashier, 16 years' experience, thorough knowledge of all office management.—B 1677, this office. 28 B

EDUCATED, refined and experienced French-Swiss Lady requires post as Useful Companion in Irish family; excellent English references; good traveller; Protestant. Write Mlle. Pfeifer, 15 Stoke road, Guildford, Surrey

GENTLEMAN seeks post as Trousers Manager; can do anything at tailoring. Address "Z 2617, Manager," this office. 28 B

GENTLEWOMAN wishes post, light duties, good Housekeeper, can cook; references.—B 1677, this office. 28 B

NO salary—Companion Housekeeper; Gentlewoman wishes post where maid kept; excellent testimonials.—B 1674, this office. 28 B

SUPERIOR, middle aged Woman desires post as Companion Housekeeper, Housekeeper, or Mother's Help; experienced, capable, agreeable. Address "Z 2648, Companion," this office. 29 B

SUPERIOR Girl, Mother's Help, seeks engagement; highly recommended. Address "Z 2700, Girl," this office.

YOUNG Lady, with over 5 years' experience Drapery, good reference, seeks position. Address "Z 2500, Lady," this office. 30 B

MALE SERVANTS WANTED.

WANTED, first class CLIPPER for hunt stable, 35/- per week, keep and messages; also good PUNAPPER, 30/-, bed and messroom. Apply M. Quinn, Kenmare, Adare, Co. Limerick. T

MALE SERVANTS DISENGAGED.

MARRIED Man seeks situation as Yardman, Herd, Groom or Caretaker; understands horses or cattle; highly recommended. Address "Z 2685, Man," this office. 30 A

MARRIED Man (R.C.) seeks situation, Herd, General Man; excellent references; state terms. Address "Z 2546, Man," this office. 1 D

STEWARDS AND GARDENERS DISENGAGED.

LADY recommends excellent Gardener; experienced in market gardening; land worked.—B 1826, this office.

RESPECTABLE Man desires position as Steward, Groom, Herd, or any position of trust; highest recommendations. Address "Z 2687, Steward," this office. 31 D

STEWARD seeks position, Scottish experience in all branches; highly recommended; married, no family; moderate salary. Address "Z 2648, Steward," this office. 31 A

MORRIS COWLEY SALOONS

At Old Price, £241

BURNEY BROS., 67 Pearse St. DUBLIN

FOR HIRE SMART 30 CWT. LORRY. Special Low Rates for Long Distances. 'Phone: Foxrock 17.

E. SMALL, Foxrock, Co. Dublin

DOMESTICS WANTED.

"IRISH TIMES"

EMPLOYMENT REGISTRY.

HOURS: 10 a.m. to 4 p.m. Saturdays: 10 a.m. to 1 p.m.

The Matron has several vacancies on her books for recommended Unemployed, experienced and untrained; placed immediately.

31 Westmoreland Street, Dublin. 'Phone, 25062.

COOKS AND DAIRYMAIDS WANTED.

COOK GENERAL and HOUSE PARLOURMAID WANTED for England (Portsmouth), end of September; married couple, sisters or friends would suit; must have good experience. Only those wishing to settle in good home need apply to Mrs. Beattie, Curraheny, Co. Cork. 29 C

GOOD COOK GENERAL (£45) WANTED by Irish lady; pleasant town; 3 servants; family 3; send full references.—Abberbolne, Cheltenham. 30 D

WANTED, COOK GENERAL, for doctor's house; single, 30 to 40. Apply, full particulars, B 1818, this office. 30 D

HOUSE AND PARLOURMAIDS WANTED.

WANTED (Monkstown), young HOUSE PARLOURMAID; good references necessary; wages £30 year. Address "Z 2651, House Parlourmaid," this office.

WANTED immediately, experienced HOUSEMAID. Apply, copies, age, wages, Mrs. Lewis Goodboy, Drayton Villa, Clare, Offaly. 31 D

DOMESTICS DISENGAGED.

ALL classes respectable Servants at Mulpeter's Select Registry, 11 South Anne street.

COOK Gene., H.maids, B.maids, Untrained Maids.—Miss Margaret's Agency, Harcourt street, Dublin.

WANTED, to get into touch with Protestant Mistresses needing Maids; city or suburbs.—B 1779, this office. 29 C

WORKING Housekeeper disengaged; excellent cook; long discharges; suit professional gentlemen. Address Housekeeper, 41 Pearse street, Cavan. 30 B

"IRISH TIMES"

EMPLOYMENT REGISTRY.

NO FEES CHARGED.

HOURS: 10 a.m. to 4 p.m. Saturdays: 10 a.m. to 1 p.m.

Matron can stay. Well recommended Domestics, experienced and untrained, all capacities.

31 Westmoreland Street Dublin. 'Phone, 25062.

COOKS AND DAIRYMAIDS DISENGAGED.

APPLY—16 Cooks, Protestants, R.C.'s; £28 to £90. Kennedy's, 68 Sackville street, Dublin. T

COOK seeks situation in Dublin; Chef trained; 11 years' experience; two or three other maids kept; good references.—Box 1965, Office of Advertising Service, Dublin. 30 D

GOOD Cook General; small adult family; suburbs.—B 1810, this office.

GENERALS DISENGAGED.

CAPABLE young Person wishes situation as General, country or seaside; highest references; wages £30. B 1825, this office.

HOUSE AND PARLOURMAIDS D'ENGAGED.

A NUMBER Protestant and R.C. Parlour, H. P'maids, Housemaids.—Kennedy's, 68 Sackville street.

HOUSE Parlourmaid or General, or Housemaid; highest references.—B 1814, this office.

NURSES DISENGAGED.

YOUNG Nurse disengaged, experienced with children of all ages; city or suburbs.—401, Irish Times Branch Office, Baggot street. 31 C

REPRESENTATIVES WANTED.

AGENTS WANTED, Debt Recovery Department; can earn £3 weekly. Apply The Allied Industrial and Commercial Accountancy Offices, 26 Corporation street, Manchester. 28 B

A REPRESENTATIVE WANTED in Co. Tipperary for a Firm selling Animal Medicines, Calf Meal, Sheep Dips, Condition Powders, Disinfectants, etc.; splendid connection to be taken over and every facility given to appointed representative to make a big success of this well-known Salesy and commission terms and prospects of permanency. Applicants have excellent knowledge of farming and presently local connection in area. Selling ability is also essential. Please apply in the first instance to "Z 2686, Representative," this office. T

FACTORS and REPRESENTATIVES WANTED to Sell high class Oxy-Acetylene Welding Equipment on liberal discount basis; keenly competitive prices, exceptional service.—B 1806, this office.

MACHINERY.

THRESHING MACHINE REQUIREMENTS. BELTING, OILS, PACKINGS, BOILER TUBES, PULLEYS, SHAFTING, etc. Office No. 13, HORSE SHOW. JAMES J. DOHERTY, 36 LOWER GARDINER STREET DUBLIN.

'Phone, 44891.

ABOUT Turbines—Robert Craig and Sons, Engineers, Limited, York Street Engineering Works, Great George's street, Belfast, manufacture Water Turbines, Centrifugal Pumps and Air Compressors for all powers, industries and purposes. T

BOILERS, etc. Gear Cutting, Cylinder Boring, Roll Grinding and Brass Moulding. 'Phone: Belfast 229.—Robert Craig and Sons (Engineers), Ltd., Great George's street, Belfast. T

ALL Ordinary Motor and Machinery Repairs, including Oxy-Acetylene Welding.—Manager, Cadsell, Sligo.

MACHINERY REPAIRS.

ABOUT Repairs—Immediate attention to Plant Breakdowns anywhere. Overhauls to Engines, Boilers, etc. Gear Cutting, Cylinder Boring, Roll Grinding and Brass Moulding. 'Phone: Belfast 229.—Robert Craig and Sons (Engineers), Ltd., Great George's street, Belfast. T

ALL Ordinary Motor and Machinery Repairs, including Oxy-Acetylene Welding.—Manager, Cadsell, Sligo.

WATER POWER.

WHY not generate your own Electric Light, Heat and Power if the necessary water supply is available? Realise how your own power is cheaper. Initial outlay only; maintenance nil. Schemes prepared and estimates given.—Robert Craig and Sons (Engineers), Ltd., Great George's street, Belfast. T

OPTICIANS.

DIXON and Hempenstall Repair Spectacles same day as received in their works on the premises, 12 Suffolk street, Dublin.

PATRICK Cahill, Optician to His Holiness Pope Pius XI., 15 Wellington quay; 100 years established; high class work; moderate charges. T

FISHING, SPORTING, GAMES.

ANGLERS can select from £3,000 stock Fishing Tackle, including Hardy's, practically all reduced duty prices.—Hely's, Dame street, Dublin. 30 F

ANGLING — Garnett's for Fishing Tackle, Guns, Rods, Rifles and Ammunition. Catalogue free.—Garnett's, Crampton Court, and 31 Parliament street, Dublin. T

ANGLING—Fishing Rods and Tackle of every description at lowest prices; catalogues free.—Keegan, Jane quay, Dublin. 28 B

GUN Repairs of all kinds executed by skilled Gunsmiths; guns fitted at range.—Keegan, Gunmaker, Jane quay, Dublin. 28 B

HAMMERLESS Ejector Guns by Purdey, Woolley Richards, Tolley, Ford, Kavanagh, Trulock, Harris, Woodward, Trulock Braddell; Non-Ejector and Hammer Guns by various makers.—Keegan, Gunmaker, Jane quay, Dublin. 28 B

RENVYLE House Hotel, Connemara; free salmon and sea trout fishing on the famous Kylemore lake, reserved for residents; summer terms, from 5 guineas. Apply Manager. Telephone—Renvyle 25 B

MUSIC, PIANOS, ETC.

THE Gramophone Stores, Johnston's Court, off Grafton street, Dublin, have full stocks of all leading makes of Records. We specialise particularly in Parlophone Records all of which can be obtained from us. Open till 9; Sundays from 12-6. T

POULTRY, CAGE BIRDS, DAIRY.

SUMMER HINTS.

Writing on this subject in the *Weekly Irish Times*, the Poultry Correspondent says:—

Summer hints resolve themselves into a repetition of items easily forgotten. For instance, we are always warning our readers against the dangers of overcrowding, and yet we find it so difficult ourselves to thin down the stock at this season that we are in danger of breaking the rules we make for others. It is a difficult problem, but an important one, and we must attend to it or suffer. We have suggested, where possible, to spread the birds over the land and get them out of their houses, but this can only be done by farmers and others who have plenty of space. Early potatoes are now being dug, and if there are movable houses available the birds could be placed in the fields, where there would be abundance of insects, which could be got rid of in this way.

ALL Bird Seeds, Tonics, Cages, Drinkers, Dog Cakes, Remedies, etc.—Bradshaw, Parliament street. 29 C

PULLETS—Leghorn, 5/- dozen; Crossed Cockerels from 8/- dozen, at six weeks.—Hinchcock, Carrickmines. 28 B

RELIABLE Rearing Chickens and Ducklings, 5/- per pair; tested pullets, 7/6; Rolling Fowl, 4/- pair; trussed, post paid.—Molly O'Donnell, Coastal Road House, Portmarnock, Coast. T

1932 WHITE Wyandotte Cockerels, January hatched, 300 rcs strain, half Canadian, 40/- each.—Mrs. O'Mara, Monnington, Crookelwood, Westmeath. 30 B

FISHING, SPORTING, GAMES.

ANGLERS can select from £3,000 stock Fishing Tackle, including Hardy's, practically all reduced duty prices.—Hely's, Dame street, Dublin. 30 F

ANGLING — Garnett's for Fishing Tackle, Guns, Rods, Rifles and Ammunition. Catalogue free.—Garnett's, Crampton Court, and 31 Parliament street, Dublin. T

ANGLING—Fishing Rods and Tackle of every description at lowest prices; catalogues free.—Keegan, Jane quay, Dublin. 28 B

GUN Repairs of all kinds executed by skilled Gunsmiths; guns fitted at range.—Keegan, Gunmaker, Jane quay, Dublin. 28 B

HAMMERLESS Ejector Guns by Purdey, Woolley Richards, Tolley, Ford, Kavanagh, Trulock, Harris, Woodward, Trulock Braddell; Non-Ejector and Hammer Guns by various makers.—Keegan, Gunmaker, Jane quay, Dublin. 28 B

RENVYLE House Hotel, Connemara; free salmon and sea trout fishing on the famous Kylemore lake, reserved for residents; summer terms, from 5 guineas. Apply Manager. Telephone—Renvyle 25 B

MUSIC, PIANOS, ETC.

THE Gramophone Stores, Johnston's Court, off Grafton street, Dublin, have full stocks of all leading makes of Records. We specialise particularly in Parlophone Records all of which can be obtained from us. Open till 9; Sundays from 12-6. T

POULTRY, CAGE BIRDS, DAIRY.

SUMMER HINTS.

Writing on this subject in the *Weekly Irish Times*, the Poultry Correspondent says:—

Summer hints resolve themselves into a repetition of items easily forgotten. For instance, we are always warning our readers against the dangers of overcrowding, and yet we find it so difficult ourselves to thin down the stock at this season that we are in danger of breaking the rules we make for others. It is a difficult problem, but an important one, and we must attend to it or suffer. We have suggested, where possible, to spread the birds over the land and get them out of their houses, but this can only be done by farmers and others who have plenty of space. Early potatoes are now being dug, and if there are movable houses available the birds could be placed in the fields, where there would be abundance of insects, which could be got rid of in this way.

Motor Matters, Cycles, &c.

MOTOR CARS.

AUSTIN DISTRIBUTORS: LINCOLN — NOLAN, LTD., 57 and 58 Lower Baggot St., Dublin. Repairs and Overhauls a Speciality. T

A 1929 MORRIS Cowley Saloon, new tyres, in splendid condition, £80.—Breen, 2 Dungarvan road. Telephone: Ballsbridge 113. 29 C

AUSTIN Seven Saloon, subject any trial; seen in Dublin by appointment; £72.—Dawson, Maynooth. 31 D

BABY Austin Saloon for Sale, insurance premium just paid; £60. Seen rear 14 Merrion square. 29 C

FLAT Saloon, 10-15 model, for Sale, good condition.—Sherbourne Garage, 20 Kildare street. 29 C

LARGEST Stocks in Ireland of New and Used Cars, at old prices or very slightly increased. Our stock of New Cars include Austin 7 h.p., 10 h.p., and 12 h.p.), Hillman Minx, Essex, Triumph, Morris and Standard. Stock (1 nearly 40 Used Cars; prices are increasing rapidly.—Fleet Motors, Ltd., Lower Mount street, Dublin. 'Phone 61618/9. 29 C

MORRIS Cars—A large range of reconditioned Cars always available. Budget plan terms extended.—G. A. Britain, Ltd., Portobello, Dublin.

MORRIS Four Seater, 1928, perfect condition, good petrol mileage, oil negligible; tax paid end of year; owner going abroad; bona fide, £45; no offers; available Saturday.—McNally, Electrics, 16 Dawson street.

SECONDHAND Cars and Commercial Vehicles, large selection and keen prices; cash or easy terms. Interview at first.—Doyle's Motors, Ltd., 16 Harcourt's Walk. T

USED Car Bargains—1931 Morris Major Sports Head Saloon, £140; 1930 Morris Cowley Saloon, £80; 1929 12 H.P. Armstrong Siddeley Tourer, £65; 1928 Zero Saloon, £45; 1926 Standard Saloon, £45; 1926 Talbot Saloon, £65, taxed December, five new tyres, and insured; several other Cars. Hire purchase arranged.—Doyle Bros., North Circular road. 8 27

WILLYS Knight 6 cylinder 27 h.p. 5 seater 4 door Sedan for Sale by Priest returning to America; condition as new; small mileage. Can be seen by appointment this week at Dolmore, Gilford road, Sandymount, Dublin. 1 E

1930 MORRIS Cowley 2-Seater, taxed; priest order; any trial; first reasonable offer; must Sell. Address "Z 2610, Morris," this office. 27 C

CHAUFFEURS, MECHANICS.

WANTED

WANTED, MARRIED COUPLE for Northern Ireland (Protestant); man thoroughly experienced Chauffeur, all running repairs, also indoor work; Wife good Plain Cook; full particulars. Address "Z 2701, Couple," this office. T

GARDEN, FARM, BEES, ETC.

SHIRLEY POPPIES.

Writing on this subject in the *Weekly Irish Times*, the Garden Correspondent says:—

Frail and fleeting as is the peerless progeny of the old field Poppy, for which we are indebted to the floral conjuring of the late Rev. W. Wilks, of Shirley Vicarage, Surrey, we place it in the front rank of hardy annuals for present sowing. For this a spare, sunny plot in the garden is not grudged, in which the minute seeds are well raked in, and that is wanted. Of late years a double-flowered form of the Shirleys has been achieved by the florists, who, while gaining much, have lost something in the doubling, and we think the elegant single flowers of the original are not to be improved on. Of other Poppies for present sowing and next season's early flowering we have the showy umbrossum in scarlet and black, and Dannebrog, the latter with the Danish colours, scarlet petals with a white blotch, all worth having; but the Shirleys are indispensable.

AT Drummond's—For Lawn Mowers, Garden Rollers, Water Barrows, Tents, Seats, Chairs, Hammocks, Cushions, Mattresses, Hall Linoleums, Oilcloths, Mats, Manures, Insecticides, Canes, Stakes, Tying Materials, Weed Killers, Seeds, Garden Sundries, Tools, etc., Drummond's, Ltd., Dawson street, Dublin. T

AT Drummond's—Now now for the Flower Garden: Antirrhinums, Asters, Begonias, Carnations, Campanulas, Delphiniums, Myosotis, Gaillardias, Geums, Hollyhocks, Lupins, Pansies, Poppies, Polyanthus-Primroses, Stocks, Sweet Williams, Verbenas, etc., Plants. Also Seeds of Alpine Plants.—Drummond's, Ltd., Dublin, and Carlow. T

AT Drummond's—For Present Sowing—Cabbage: Selected Ellams Early, 1/- per oz.; Flower of Spring and Trumpeter, 1/6 per oz.; Offenham, 1/9 per oz.; Drummond's Improved Nonpareil and Early Harbinger, each 1/4 per oz.; Drummond's First of All and Drummond's First Early Market, each 1/6 per oz.; packets of above 6d. and 1/-; each; Turnips: Orange Jelly or White Stone, each 1/- per oz.—Drummond's, Ltd., 58 Dawson street, Dublin, and Carlow. T

AT Drummond's—For Autumn Sowing—Onions: Drummond's Lemon Rocca, Tripoli, Red and Italian Tripoli, Giant White Tripoli, each 1/6 per oz.; Drummond's Stirling Exhibition, All the Year Round and Selected Craig, each 2/- per oz.; Drummond's Spinach, each 6d. and 1/- per packet.—Drummond's, Ltd., 58 Dawson street, Dublin, and Carlow. T

BEFORE laying out your Garden write for up-to-date advice; specialists in new Gardens, Rock Gardens, Tennis Courts, Crazy Paving, etc.; R.H.S. medallists. See our exhibits Horticultural Section, Ballsbridge. Whitechurch Nurseries, E. G. White, F.R.H.S. Rathgarnham Terrace. T 47 28 B

CABBAGE Plants, delicious early white hearting 1/6, C. Borreo 1/6, Savoy 1/6, Brussels Sprouts 2/6, Broccoli 4 varieties, for succession, 2/6, Cauliflower 2/6, Leeks 2/6, Lettuce 2/6, all per 100, postage 6d. per 100 extra.—Ramsay, Ballsbridge. 29 X

CELERY, strong transplanted, ring nutty flavoured pink and white varieties, 4/6 100, 50 2/6 free; illustrated cultural instructions.—Ramsay, Ballsbridge.

CELERY, large, strong, transplanted, 4/6 and 6/6 per hundred, post paid.—Bradshaw, 15 Parliament street. 29 C

GARDEN Canes, 4 feet, heavy, 5/6 per 100; Galvanized Wire Netting, Garden Arches. Send for list. Stanley's, Dublin. 29 E

MACKEY'S Special Fertiliser for all crops. Now is the time to apply it to growing Vegetables and Flowers to bloom. 10/6 per cwt., carriage paid; trial bag 2/6, post free. T

MACKEY'S Cabbage Seeds for Autumn Sowing—Mackey's Early Selected No. 3 Offenham, the new famous variety. Sow July and August for winter and spring cutting, 1/6 per oz. Market growers ask for price per lb., 1/6 per oz., 1/- per ½ oz. T

MACKEY'S Cabbage Seed—Improved Nonpareil, 1/6 per oz.; Ellam's Early, 1/- oz.; Enfield Market, 1/6 oz.; Flower of Spring, 1/4 oz.; Earliest of All, 1/6 oz.; Common Drumhead, 6d. per oz. 7 30

MACKEY'S Tripoli Onions, Giant Rocca, Lemon Rocca, Red, Spanish, Giant White Italian, 1/6 per oz. Mackey's Solidity, 3/6 oz., 1/- pkt.; Mackey's Ailsa Craig, 3/6 oz., 6d. pkt. 30

MACKEY'S Choice Flower Seeds—Cineraias, All Primulas, Schizanthus, Sweet Pea, in colours; Larkspur, Polyanthus, Stocks for winter flowering, in pots and beds; full list on request.—Sir James W. Mackey, Ltd., The Premier Seed House (established 152 years), 25 York Street, Belfast. Phone, 43276. 7 30

PEAT, TARIFF Price—Qualcast Lawn Mowers from 25/-; Ironcrete Garden Rollers, 27/-; Vimlite Garden Barrows, 21/-.—Staveley's, Parnell street. T

POTTING Soil for Greenhouse Plants, Geraniums, Chrysanthemums, etc., specially prepared, 2/- bushel, two bushels 3/6, delivered.—Ramsay, Ballsbridge. 29 X

STRAWBERRY Runners, rooted, give very large crops; orders now booked, 7/- 100.—Bonnie, Lisnagry. 18 25

TENNIS Boundary Nets, Corded, 25 yards by 3 yards, 17/6, carriage paid.—Staveley's, Dublin. 29 E

FURNITURE.

ANY Furniture Residue, Pianos, Antiques Purchased; prompt cash.—Thornton and Company, Auctioneers, Dun Laoghaire. 'Phone 79. 72 T

A UNIQUE Dinner Table for Sale, seats twenty, can be seen Dublin. Address "Z 2672, Table," this office. 29 E

BEDSTEADS — Double Oak Bedstead, with Spiral Spring Mattress, Fibre Mattress, Bolster and 2 Pillows, all for 65/-.—Henry Cole, Ltd.

CARPETS, square, 12 x 15, seamless, £8 15/-; 6, other qualities and sizes. Buy direct from Manufacturers.—Cable Mills, 52 Lower Ormond quay, Dublin.

HENRY Cole, Ltd.—Solid Oak Bedstead, 35/-; Mahogany Bedstead, £3 15/-; Walnut Bedstead, £4 7/6.

HENRY Cole, Ltd., the Cash Furnishers—Furniture at factory prices, 65, Cole's lane, Henry street, Branch, 6 North Earl street, Dublin.

LAWLOR Briscoe will Buy or Sell your Surplus Furniture. Auctions every Thursday.—55 Ormond quay.

MATTRESSES—4-ply Spring Mattress, 19/6; Single Mat. Soc Hair Mattress, 58/-; Double Size, 35/-; Fibre Mattress, 15/-.—Henry Cole, Ltd., Henry lane, Henry street, Branch, 6 North Earl street, Dublin.

AT Drummond's—For Lawn Mowers, Garden Rollers, Water Barrows, Tents, Seats, Chairs, Hammocks, Cushions, Mattresses, Hall Linoleums, Oilcloths, Mats, Manures, Insecticides, Canes, Stakes, Tying Materials, Weed Killers, Seeds, Garden Sundries, Tools, etc., Drummond's, Ltd., Dawson street, Dublin. T

AT Drummond's—Now now for the Flower Garden: Antirrhinums, Asters, Begonias, Carnations, Campanulas, Delphiniums, Myosotis, Gaillardias, Geums, Hollyhocks, Lupins, Pansies, Poppies, Polyanthus-Primroses, Stocks, Sweet Williams, Verbenas, etc., Plants. Also Seeds of Alpine Plants.—Drummond's, Ltd., Dublin, and Carlow. T

AT Drummond's—For Present Sowing—Cabbage: Selected Ellams Early, 1/- per oz.; Flower of Spring and Trumpeter, 1/6 per oz.; Offenham, 1/9 per oz.; Drummond's Improved Nonpareil and Early Harbinger, each 1/4 per oz.; Drummond's First of All and Drummond's First Early Market, each 1/6 per oz.; packets of above 6d. and 1/- each; Turnips: Orange Jelly or White Stone, each 1/- per oz.—Drummond's, Ltd., 58 Dawson street, Dublin, and Carlow. T

AT Drummond's—For Autumn Sowing—Onions: Drummond's Lemon Rocca, Tripoli, Red and Italian Tripoli, Giant White Tripoli, each 1/6 per oz.; Drummond's Stirling Exhibition, All the Year Round and Selected Craig, each 2/- per oz.; Drummond's Spinach, each 6d. and 1/- per packet.—Drummond's, Ltd., 58 Dawson street, Dublin, and Carlow. T

BEFORE laying out your Garden write for up-to-date advice; specialists in new Gardens, Rock Gardens, Tennis Courts, Crazy Paving, etc.; R.H.S. medallists. See our exhibits Horticultural Section, Ballsbridge. Whitechurch Nurseries, E. G. White, F.R.H.S. Rathgarnham Terrace. T 47 28 B

CABBAGE Plants, delicious early white hearting 1/6, C. Borreo 1/6, Savoy 1/6, Brussels Sprouts 2/6, Broccoli 4 varieties, for succession, 2/6, Cauliflower 2/6, Leeks 2/6, Lettuce 2/6, all per 100, postage 6d. per 100 extra.—Ramsay, Ballsbridge. 29 X

CELERY, strong transplanted, ring nutty flavoured pink and white varieties, 4/6 100, 50 2/6 free; illustrated cultural instructions.—Ramsay, Ballsbridge.

CELERY, large, strong, transplanted, 4/6 and 6/6 per hundred, post paid.—Bradshaw, 15 Parliament street. 29 C

GARDEN Canes, 4 feet, heavy, 5/6 per 100; Galvanized Wire Netting, Garden Arches. Send for list. Stanley's, Dublin. 29 E

MACKEY'S Special Fertiliser for all crops. Now is the time to apply it to growing Vegetables and Flowers to bloom. 10/6 per cwt., carriage paid; trial bag 2/6, post free. T

MACKEY'S Cabbage Seeds for Autumn Sowing—Mackey's Early Selected No. 3 Offenham, the new famous variety. Sow July and August for winter and spring cutting, 1/6 per oz. Market growers ask for price per lb., 1/6 per oz., 1/- per ½ oz. T

MACKEY'S Cabbage Seed—Improved Nonpareil, 1/6 per oz.; Ellam's Early, 1/- oz.; Enfield Market, 1/6 oz.; Flower of Spring, 1/4 oz.; Earliest of All, 1/6 oz.; Common Drumhead, 6d. per oz. 7 30

MACKEY'S Tripoli Onions, Giant Rocca, Lemon Rocca, Red, Spanish, Giant White Italian, 1/6 per oz. Mackey's Solidity, 3/6 oz., 1/- pkt.; Mackey's Ailsa Craig, 3/6 oz., 6d. pkt. 30

MACKEY'S Choice Flower Seeds—Cineraias, All Primulas, Schizanthus, Sweet Pea, in colours; Larkspur, Polyanthus, Stocks for winter flowering, in pots and beds; full list on request.—Sir James W. Mackey, Ltd., The Premier Seed House (established 152 years), 25 York Street, Belfast. Phone, 43276. 7 30

PEAT, TARIFF Price—Qualcast Lawn Mowers from 25/-; Ironcrete Garden Rollers, 27/-; Vimlite Garden Barrows, 21/-.—Staveley's, Parnell street. T

POTTING Soil for Greenhouse Plants, Geraniums, Chrysanthemums, etc., specially prepared, 2/- bushel, two bushels 3/6, delivered.—Ramsay, Ballsbridge. 29 X

STRAWBERRY Runners, rooted, give very large crops; orders now booked, 7/- 100.—Bonnie, Lisnagry. 18 25

TENNIS Boundary Nets, Corded, 25 yards by 3 yards, 17/6, carriage paid.—Staveley's, Dublin. 29 E

WATER POWER.

WHY not generate your own Electric Light, Heat and Power if the necessary water supply is available? Realise how your own power is cheaper. Initial outlay only; maintenance nil. Schemes prepared and estimates given.—Robert Craig and Sons (Engineers), Ltd., Great George's street, Belfast. T

OPTICIANS.

DIXON and Hempenstall Repair Spectacles same day as received in their works on the premises, 12 Suffolk street, Dublin.

PATRICK Cahill, Optician to His Holiness Pope Pius XI., 15 Wellington quay; 100 years established; high class work; moderate charges. T

FISHING, SPORTING, GAMES.

ANGLERS can select from £3,000 stock Fishing Tackle, including Hardy's, practically all reduced duty prices.—Hely's, Dame street, Dublin. 30 F

ANGLING — Garnett's for Fishing Tackle, Guns, Rods, Rifles and Ammunition. Catalogue free.—Garnett's, Crampton Court, and 31 Parliament street, Dublin. T

ANGLING—Fishing Rods and Tackle of every description at lowest prices; catalogues free.—Keegan, Jane quay, Dublin. 28 B

GUN Repairs of all kinds executed by skilled Gunsmiths; guns fitted at range.—Keegan, Gunmaker, Jane quay, Dublin. 28 B

HAMMERLESS Ejector Guns by Purdey, Woolley Richards, Tolley, Ford, Kavanagh, Trulock, Harris, Woodward, Trulock Braddell; Non-Ejector and Hammer Guns by various makers.—Keegan, Gunmaker, Jane quay, Dublin. 28 B

RENVYLE House Hotel, Connemara; free salmon and sea trout fishing on the famous Kylemore lake, reserved for residents; summer terms, from 5 guineas. Apply Manager. Telephone—Renvyle 25 B

MUSIC, PIANOS, ETC.

THE Gramophone Stores, Johnston's Court, off Grafton street, Dublin, have full stocks of all leading makes of Records. We specialise particularly in Parlophone Records all of which can be obtained from us. Open till 9; Sundays from 12-6. T

POULTRY, CAGE BI

THE WENDEL MILLIONS.

EX-ARMY MAN'S STORY.

CLAIMANT'S EARLY LIFE.

THE evidence of a Manchester man, regarding a death-bed declaration, is considered of some importance in connection with the law case which is now in progress in America concerning claims to the vast fortune left by Miss Ella Wendel, an aged millionairess recluse.

Within the last few days an American lawyer has made the trans-Atlantic crossing to take statements from the man concerned—Mr. Bernard Morris, an Army pensioner, of Tyndall street, Manchester, who was reared as the brother of Mr. Thomas Patrick Morris, one of the claimants to the £20,000,000.

Mr. Bernard Morris said to a Press reporter yesterday:—"Tommy, as we always knew the claimant, was brought up in my family at Dundee and all my brothers and sisters had never a doubt through childhood that he was the son of my father and mother.

REVEALED ON DEATH-BED.

"As she lay dying in 1904, however, my mother called my sister, Rose Ann, to her bedside, and in her last moments told her that Tommy was no relative of ours. She said that he was the son of Mary Ellen Divine, who had come to our house when the child was expected.

"Within a fortnight of his being born the baby disappeared from the home while my mother was out shopping.

"The story was told to the whole family after the funeral, but Tommy maintained his connection with us for a few years.

"My sister Rose was induced early in the war to search an old box in which my father kept his lifetime kept his private papers. There she found a marriage certificate of a man named Wendel and a woman named Mary Ellen Divine, whose birthplace was stated to be Edinburgh. The certificate showed that the marriage had taken place in America.

A MIXED MARRIAGE.

"Lying at the bottom of the old family box were also letters on which the ink had faded until it had become almost indecipherable. My sister, however, was able with difficulty to unravel the contents of these letters.

"They revealed that Mary Divine, a staunch Roman Catholic, had married Wendel, a Methodist, on the understanding that he would come over to her faith.

"After the marriage he seemed to have refused to keep this promise. This led to a series of quarrels, and in the end the wife went to Scotland with the determination to ensure that the child she was expecting would be brought up in a Catholic home.

"When I was thirteen and Tommy seven-teen, he and my father had one of their frequent quarrels, during which Tommy ran from the house. As he left, my father said: 'What can you expect? He is no son of mine.'

MYSTERIOUS MONEY.

"As a matter of fact we used to get a mysterious packet of money from America about twice a year.

"Once a sum of money sent was so substantial that my father, a shoemaker, was able to leave the boot factory where he worked and buy a shop of his own in the city.

"But, most important of all, I recall the four visits of a foreign-looking man to our house in the years 1895-1901. When this man came he always asked for Tommy, and displayed unusual affection towards him.

"I am convinced now that this man was none other than Wendel, visiting Dundee, in search of his long-lost wife."

Mr. Morris was asked by the American lawyers if he remembered seeing a private book among Tommy's possessions. Mr. Morris told the Press reporter that he had seen one, and that that was a blue book, given to his foster-brother on his twenty-first birthday by Wendel.

HUNDREDS CLAIM FORTUNE.

According to a Reuter message from New York, received during the week-end, there have been hundreds of claimants to the vast fortune left by Miss Ella Wendel.

The latest claimant, says Reuter, is Mr. Thomas Patrick Morris, a house painter, of Dundee, who last week in New York testified in court that he was the son of Miss Wendel's brother, Gottlier, who was secretly married to a Miss Mary Ellen Divine, through he was always supposed to be a bachelor.

Thomas Sivyer (31), a farmer, of Limpsfield, Surrey, died in hospital at Rochester early yesterday from head injuries. Simyer was staying with friends at Rochester and was aroused by tapping at the window. When he opened the door he saw a number of foreign sailors. Later he was found injured, and was taken to hospital.

COWES WEEK OPENED.

BRITANNIA WINS EASILY.

CROWDS CHEER THE KING'S SUCCESS.

THE King, sailing his yacht Britannia, scored an easy victory yesterday in the first race of the Royal London Yacht Club Regatta, which commenced Cowes Week.

The King's win was witnessed by a huge bank holiday crowd, the thousands of visitors coming from all parts of the Isle of Wight.

Britannia was competing in a handicap race for yachts of the "J" class and old yachts above 70 feet rating, and her opponents included the redoubtable Shamrock V.

Britannia made a fine start and went ahead in great style. At the end of the second round her lead had been further increased, and she finished an easy winner to the delight of the crowd, which cheered and cheered again.

HANDICAP TIMES.

The result of the race on handicap times was as follows:—1, Britannia (the King); 2, Shamrock V. (T. O. M. Sopwith); 3, Westward (T. B. S. Davis).

In sailing time Britannia was about seven minutes ahead of the following yachts. On handicap Westward gave Shamrock V. 1 minute 49 seconds; White Heather, 3 minutes 50 seconds, and Britannia and Astra five minutes.

SMART AMERICANS.

American competitors, in the Six-Metre International Class, scored an outstanding victory. They were very smart in crossing the line, and three of their four boats were home first. The result was:—1, Bob Kat II. (Robert B. Meyer, U.S.A.); 2, Lucie (Briggs S. Cunningham, U.S.A.); 3, Nancy (Olin J. Stephens, U.S.A.).

There were no house parties ashore yesterday, but the Queen landed at East Cowes, with Lady Shaftesbury, and had tea with friends.

COUNTESS INJURED.

MRS. BARNEY IN MOTOR COLLISION.

Countess Karolyi, wife of the Hungarian statesman, was driving a car in Cannes (French Riviera) on Saturday night when she came into collision with a powerful car driven by Mrs. Elvira Dolores Barney, daughter of Sir John and Lady Mullens, Belgrave square, London.

The cars were locked together and dashed into a wall enclosing the new Cannes tennis courts. The engine of the Countess Karolyi's car was completely wrecked. Mrs. Barney's car was not so badly damaged.

The Countess, bleeding and unconscious, was taken to hospital. Mrs. Barney was uninjured, but suffered from shock. Her companion, Mr. Arthur Speck, an Englishman, aged 34, was slightly bruised.

Mrs. Barney and her companion were requested to go immediately to the police station to answer questions. They were asked to remain at the disposal of the authorities if needed. Mr. Speck said that the Countess Karolyi's car cut across the road before Mrs. Barney had time to apply the brakes.

In an endeavour to escape the blaze of publicity which has enveloped her as a result of the motor collision Mrs. Barney has left the hotel where she stayed after the accident, and has disappeared without leaving an address.

CURE AT LOURDES.

FROM REUTER'S CORRESPONDENT.

LOURDES, Monday.

A twenty-three years old Lancashire girl, Miss Mary Kellett, who has been lying on her back with spinal trouble for twenty months, was lying on her stretcher in the pouring rain at Mass at the Grotto to-day, when immediately after she had received Holy Communion, she gave a gasp and sat up, declaring that all pain had left her.

Amid a throng of excited worshippers, she was transferred from her stretcher to a bath-chair and wheeled back to the hospital. There she was able to get out of the chair and walk.

Miss Kellett was immediately examined by the Lourdes Medical Bureau, which decided that, as it was a question not of an organic lesion, but of a functional disorder, which might be cured by a sudden shock or emotion, there was no cause to make a special report on the case.

THE AMERICAN MARKETS.

SENTIMENT OF MARKET REMAINS CHEERFUL: EASY CLOSE.

REUTER'S TELEGRAMS.

NEW YORK, Monday.

The Stock Exchange opened steady to-day. Wall street doubts whether the upward movement can continue to make uninterrupted headway, but the sentiment of the market remains comparatively cheerful.

Beginning to-day, the Federal Reserve Banks are authorised to make direct loans to individuals, partnership and corporations. In this connection the Reserve Board's provisions make it clear that no loans will be made except on cast-iron security.

Early in the morning session the list developed some irregularity under the influence of profit-taking sales, but in the later trading the leading issues generally registered advances of a point or so. There was no particular news of a nature to influence the market.

In the absence of a technical reaction, such as the financial community generally has been inclined to expect following the prolonged advance, bullish speculators resumed operations for a rise during the afternoon. As a result they managed to push up leading issues. Rails were dull and little changed.

Wall street is somewhat perplexed regarding the outcome of the German elections, but sees the possibility of a greater political stability resulting.

Some realising took place in the late trading and many issues yielded portions of their earlier advances. The market closed easy.

	Mon.	Sat.
Call Money	2b. 2¼a	Nominal.
Exchange on Lon.—60 days' sight		
Do. Do. Demand Bills	3.51¼	3.50⅝
Cable Transfers	3.51¼	3.50⅝
Do. Montreal	4.03½	4.02⅝
Exchange Paris Cable	3.91¼	3.91¼

Eng. Parity	Stocks.	Closing Bid. Mon.	Sat.
48	Atchison, Topeka, Santa Fe...	32⅝	34⅝
79 5/16	Do. Pref.	58	55
12	Baltimore and Ohio	8⅝	9
18⅝	Canadian Pacific (New Stock)	13½	13
20 3/16	Chesapeake and Ohio Com.	14⅝	15¾
1 5/16	Chicago, Milwaukee & St. Paul	1⅛	1⅛
6¾	Chicago and North-West	4⅞	5¼
6 7/16	Erie Shares	4¾	5⅛
7⅝	Erie 1st Preferred	5½	5⅞
11 5/8	Illinois Central	8½	9⅝
20 1/16	Louisville and Nashville	14⅝	15
4⅝	Missouri Pacific	2¾	3⅜
22 1/16	New York Central & Hudson R.	16¼	17⅝
115 5/16	Norfolk and West Com.	81	84
17¼	Northern Pacific Com.	12⅜	12¾
17 7/16	Pennsylvania Shares	12⅝	13
30 1/16	Reading Shares	21⅜	20
17⅛	Southern Pacific	12	12½
7⅝	Southern Railway	5⅞	6⅛
64 1/4	Union Pacific	45⅛	47⅝
55	American Can. (New Stock)	38 7/8	39½
19	American Smelting (New Stock)	13½	12
10	Anaconda Copper	7	6⅞
—	American Tel. and Tel.	97¼	89¼
19 1/8	Bethlehem Steel Com. Stock	13⅝	13⅛
—	Brazil Stab. 6½ p.c. 1957	19¾	20
67⅝	Consolidated Gas (New York)	47⅜	47
—	Drug Incorp.	34	33¼
19⅝	General Electric (New Stock)	13⅞	14⅝
15 1/16	General Motors (New)	11	11⅞
1 3/16	Inter. Mer. Marine Com. Certs.	1½	1⅝
8⅜	International Nickel	6	6
64⅛	National Lead	45	45¼
—	North America Company	21⅝	21
14⅝	Pan-American Petroleum "B"	10⅛	10½
9 1/16	Radio Corporation	6¼	5⅞
26⅛	Royal Dutch Petroleum	18½	18
15 1/16	Shell Transport and Trading	11	11
7¼	Shell Union Oil	5¼	4⅞
5⅝	U.S. Rubber	3⅞	3⅞
41 1/16	United States Steel Common	29⅛	28½
96⅝	Do. Preferred	68	69
11⅞	Brazilian Traction	8⅛	8¼
20 1/16	Brit.-American Tobacco Coupon	14⅜	14½
—	Hydro. Electric	5	4½
13 1/16	International Pet., Canada, New	9⅞	9⅞
—	Silver Commercial Bars	29½	28¼
	BONDS.		
148 1/2	U.K. 5½ Bonds, 1937	104	103⅞
—	Do. Funding Loan 4	—	—
—	Do. War Loan 5	—	—
145⅜	U.S. Treasury 3½ Bds., '46-56	102 1/16	102
97 1/16	7 German External Loan	68	68

* Asked; † Ex div.; ‡ Ex interest; ‖ Ex rights.

MONTREAL STOCK EXCHANGE.

Eng. Equiv.	Stocks and Shares.	Closing Prices Mon.	Sat.
1	Abitibi Power & Paper Co., Ltd.	3½	3½
109 5/16	Bell Telephone Co. of Canada	88½	87½
11 1/16	Brazilian T. L. & P. Co., Ltd.	9⅝	9⅝
6 5/16	Canadian Car Common	5	5
18 3/16	Do. Preferred	14⅞	14
21 1/16	Canada General Co., Ltd.	16	17½
17 1/32	Canadian Pacific Railway	14½	14⅝
1 1/16	Canada Power & Paper Corp.	⅝	⅝
1	Canada Steamships Lines, Ltd.	¾	½
—	Do. Preferred	—	—
71⅞	Can. Mining & Smelting Co. of Canada, Ltd.	58	58½
2	Dominion Steel "B"	1⅞	1⅞
61 5/16	Dominion Textile Co., Ltd.	30	30
8 5/16	Hollinger Con. Gold Mines	6½	6¼
8 1/16	Inter. Nickel of Canada, Ltd.	7	6⅞
5 5/16	Massey Harris Common	4⅞	4½
1/16	St. Lawrence Corporation	⅛	⅛
20 7/16	Steel Co. of Canada, Ltd.	18¾	18¼

NEW YORK PRODUCE MARKETS.

WHEAT—"Winters" steady, 1¼c. cheaper.

	To-day.	Prev. day.
No. 2 Amber Durum, spot	—	—
No. 2 Mixed Durum, spot	—	—
No. 1 Northern Manitoba, spot	—	65¼
No. 2 Hard Winter, spot	60⅝	60⅝
No. 2 Red Winter, spot	60⅜	60⅜

RYE nominal. No. 2 spot unquoted.

BARLEY nominal. American malting c.i.f. New York unquoted.

MAIZE easy, 1c. cheaper.

	To-day.	Prev. day
Western No. 2 Mixed, spot	37½	38½

LARD steady at 5 points advance. Prime Western steam, 5.70; Middle West, 5.55 to 5.65.

FLOUR steady. Spring clears (100 per cent.), 4.00 to 4.50.

PETROLEUM steady.

	To-day.	Prev. day.
Mid-Continent Crude	33-33.9	33-33.9
Baume at Wall	36 cents	36 cents
Pennsylvania Crude	1.55-2.05	1.55-2.05

COFFEE—

Closing options—	Sept.	Oct.	Dec.	Jan.	Mar.	1933 May	July
To-day	6.50	—	6.13	—	6.00	5.95	—
Prev. day	6.38	—	5.99	—	5.90	5.85	—

SUGAR—The close was steady at 1 point decline to 1 point improvement for futures. Spot steady, 1 point down; 96 test centrifugal Cuban local spot, 3.07. Approximate day's sales (futures) —15,000 tons.

Closing options—	Sept.	Oct.	Dec.	Jan.	Mar.	1933 May	July
To-day	0.99	1.01	1.05	1.02	1.05	1.10	1.16
Prev. day	1.00	1.01	1.05	1.01	1.05	1.10	1.16

TALLOW steady. Spot extra loose, 3¼; spot special extra, 3; spot in tierces, 3⅝.

COTTONSEED OIL—Futures steady at 1 point to 2 points advance. Prime summer yellow spot, 3.80. Closing options—September, 4.12; October, 4.13; December, 4.22; January, 4.30.

SHELLAC—T.N., 9¼.

TURPENTINE—Spot, 40½; Savannah spot, 35½.

METALS—Straits tin steadier. Spot and near-by New York, 21.50. Future option—September, 21.62½. Lead steady. Spot New York, 2.95; spot East St. Louis, 2.85. Pig Iron steady. Northern 2x foundry silicon, 2.25 to 2.75; delivered Eastern Pennsylvania, 15.32 to 15.03. Buffalo silicon, 2.25 to 2.75; delivered Boston, 19.04 to 20.04.

NATIONAL METAL EXCHANGE.

TIN steady. Closing options—October, 21.10; December, 21.40; March, 21.85. COPPER firm. Standard new contract—Closing options—October, 4.00; December, 4.00; March, 4.24.

COTTON (New York)—Spot quiet and unaltered; spot middling, 6.05. Cotton (New Orleans)—Spot finished unchanged; spot middling, 5.87.

RUBBER quiet and steady. First latex thin crepe spot, 3⅛ buyers. Smoked ribbed sheets, spot 3¼ buyers; 3⅜ sellers.

WINNIPEG GRAINS.

The Winnipeg grain markets have remained closed to-day.

CHICAGO MARKETS.

CHICAGO, Monday.

Trading on the grain market to-day was of a light and featureless nature. Prices backed and filled with operators awaiting the issue of private estimates. The firmer trend of the Stock market and buying by Eastern interests had a bullish effect on the wheat market to-day, but this influence was offset by reports of beneficial rains in the North-West, together with scattered hedge pressure and a lack of general buying interest. Maize values early declined on liquidation and stop-loss selling, while reports of beneficial rains in the Mid-West, the favourable outlook for the crop, and heavy country bookings were additional depressing factors. Quotations in the rye market moved in sympathy with those of wheat. Hedge pressure accounted for a decline in oats, the fall being influenced by the bearish action of the maize market.

WHEAT opened steady, 1c. down to unchanged, and closed barely steady at 3c. loss,

	To-day	Prev. day
No. 2 Hard Winter, spot	51⅞	52½
No. 3 Hard Winter, spot	—	—

Futures—Opening options—

	July	Sept.	Dec.
To-day	—	51¼	54⅝
Prev. day	—	51⅝	54⅝

Futures—Closing options—

	July	Sept.	Dec.
To-day	—	50½	54⅜
Prev. day	—	50¼	54¼

MAIZE commenced steady at 1c. to 1¼c. decline, closing barely steady, 1c. to ⅞c. lower.

Spot No. 2 mixed Western, 32⅛.

Futures—Opening options—

	July	Sept.	Dec.
To-day	—	32	32⅜
Prev. day	—	32½	32¼

Futures—Closing options—

	July	Sept.	Dec.
To-day	—	31¼	32
Prev. day	—	30¾	32¼

OATS closed barely steady at ⅜c. to ½c. decline.

Futures—Closing options—

	July	Sept.	Dec.
To-day	—	17⅝	20
Prev. day	—	16⅞	17¾

RYE finished barely steady, ⅜c. to ¾c. lower. No. 2 spot unquoted.

Futures—Closing options—

	July	Sept.	Dec.
To-day	—	32⅞	35⅛
Prev. day	—	32½	33¼

PROVISIONS—Lard was dull at the opening. The market throughout the session remained dull and without feature. The close was dull, with January showing 5 points gain. Spot closed 5 points higher. Prime Western steam spot, 4.97½.

LARD—Closing options—

	July	Sept.	Oct.	Jan.
To-day	—	—	—	4.37½
Prev. day	4.90	4.90	—	—

BACON steady and unchanged. Short rib sides (60lb. average), 6.62½.

HOGS irregular, with light 5 to 15 points up and heavy grades unchanged to 5 points down. Light-weight 4.55 to 4.90, and heavy-weight 3.90 to 4.30.

Receipts—Chicago	To-day. 25,000	Same day last year. 33,000
Western	78,000	60,000

LINDBERGH BABY MYSTERY.

DR. DOBSON PEACOCK ON THE UNDERWORLD.

The Rev. Dr. H. Dobson Peacock, Rector of Christchurch, Virginia, who played an important part in the search for the Lindbergh baby, arrived in Birmingham late on Sunday night. He travelled from France by air, and is staying with his mother at Ansell road, Erdington, Birmingham.

He told a Press Association reporter yesterday that he was in England on a two months' vacation, and intended to devote most of the time to resting and part to research work.

Dr. Dobson Peacock described as substantially correct a statement attributed to him which referred to the feeling in the underworld when the body of the baby was found. It was as follows:—

"I will say this: I believe there were no people in the world so surprised when the body of the Lindbergh baby was found as members of the underworld in America. They honestly thought that they were going to have it returned alive. We all did our best, straightforwardly and honestly. I really thought with many others that the baby was alive."

ENGLAND NOT DOWN AND OUT.

SIR BOYD MERRIMAN'S DECLARATION.

Sir Boyd-Merriman, Solicitor-General, speaking at a Unionist *fete* at Ford Castle, near Berwick, the seat of Lord Joicey, yesterday, drew a contrast between the position of this country on last August Bank Holiday and its position now. The remarkable recovery of the country, and the great War Loan conversion scheme, he said, showed that the country was not down and out. He believed that the wheat quota would end in farmers selling wheat at less than the cost of production. Already half a million additional acres had been put under the plough.

INDUSTRIES FAIR POSTER.

BRITANNIA AS AMAZON.

Britannia is shown as an Amazon in the new British Industries Fair poster by Mr. Tom Purvis, 70,000 copies of which are in process of being printed for display throughout the civilised world.

"I have chosen an Amazon type for my Britannia," said Mr. Purvis in an interview, "because the figure had to be massive in order to avoid any suggestion of effeminacy in the poster. You could not have an effeminate Britannia advertising an industrial exhibition, could you?"

"Look at the lady's forearm; I am afraid that even among the hardest of women workers there is no forearm like it to-day. It is not, in fact, done from a real forearm. My one model for the poster has been a girl of twenty-three, who sat for the beckoning finger, and it is the finger which gives the whole appeal, the invitation to trade buyers in all quarters of the globe."

The poster shows Britannia with upraised forearm, silhouetted in white against a deep blue background, with "B.I.F., 1933" in solid lettering of bright red. The Fair's opening date (February 20) is being added in eight languages for the versions used abroad.

DEATH-ROLL IN CANTON FLOODS.

FROM REUTER'S CORRESPONDENT.

SHANGHAI, Tuesday.

Eighty-seven persons are reported to have been drowned, or to have lost their lives in the collapse of houses, as a result of the floods at Canton. The higher figures earlier reported appear to be very exaggerated.

Brown Thomas

GORGEOUS FASHION DISPLAY

For HORSE SHOW Week!

LOVELY GOWNS—MODERATE IN PRICE TO GLADDEN EVERY WOMAN'S HEART!

Fascinating Tiers—Exquisite Lace—Pleated Nett

Here is the Gown of every woman's dream. An exquisite, fascinating Gown carried out on the tiered effect. A marvellous combination of the prettiest Lace and loveliest pleated Nett. Then there is a belt and large Bow in Nile Green and Moire. Cold words could never do this Gown justice, you must come and inspect it, try it on, and *then* you'll appreciate it. The price of this Gown is ... **10 GNS.**

Ceri Lace With New Sleeve and Neckline

This is a Gown that will instantly secure a place in Miladys heart. Modelled from an exquisite Ceri Lace, it is the Gown to claim attention at any social function. Then there is a charming little Coatee which features a wonderful new sleeve and neckline effect. The final touch is given by an artistic little clump of Camelia. Price ..... **11 GNS.**

Pretty Lace And Lovely Georgette Exquisitely Combined

This really "thrilling" model is the acme of style. It is exquisitely and lovingly carried out in a ravishing combination of Lace and Georgette. A lovely Gown, indeed, and in combination with an utterly smart little shoulder cape its appeal is irresistible. This is the sort of Gown that compels attention to itself and its wearer. Price ..... **8½ GNS.**

—and of course there are many others of lovely and fascinating styles, priced from as little as 4 gns.

BROWN THOMAS & CO., LTD. *GRAFTON ST., DUBLIN*

THE OLYMPIC GAMES.

TISDALL'S GREAT DISPLAY. NURMI'S SUCCESSOR.

REUTER'S TELEGRAM.

STADIUM, LOS ANGELES, Monday.

GREAT BRITAIN fared as well as could be hoped for on the opening day of the track and field events at the Olympic Games. Of six British competitors, Lord Burghley, T. Hampson and J. V. Powell got through their preliminary heats, while the others, F. P. Reid, E. L. Page and S. C. Fuller, were eliminated.

IRISHMAN IN HURDLES FINAL

Although beaten by his old Italian rival, Luigi Facelli, into second place in his first heat of the 400 metres hurdles, and into third place in the semi-final, Lord Burghley is hurdling beautifully, and, as at Amsterdam, he is likely to reverse the placings with his conquerors of yesterday in to-day's final. His most dangerous rival would, on yesterday's

(YESTERDAY'S RESULTS IN PAGE 8.)

running, appear to be the Irishman, R. M. N. Tisdall, a fellow Light Blue, who is representing his country. Tisdall led from start to finish in both his races, and he finished with such power that the holder will have to produce a great burst over the last hurdle.

T. Hampson and J. V. Powell, England's two half-milers, did some sterling running to qualify for the next round.

Hampson appears to be extremely fit. He allowed the American, Turner, and Sera Martin to do the donkey work, but when it came to making the final effort Hampson passed his opponents on the home straight, and won very comfortably in the excellent time of 1 min. 53 secs.

BRITISH CHAMPION'S INJURY.

The danger to Hampson appears to be Eddie Genung, the American, who has won the American national half-mile title three years in succession in exceptionally fast time.

J. V. Powell, who came up against this American crack in his heat, showed fine pluck to finish third. It was in this heat that a srimmage occurred on the last bend. Jean Keller, of France, considered that he had been unfairly crossed by the Canadian champion, Phil Edwards, and he lodged a protest.

This, however, the International Amateur Athletic Committee over-ruled.

In the first sprints heat of the afternoon R. P. Reid, the British champion, tore a ligament in his leg, and was forced to pull up. Reid has been troubled with this muscle before, and it was not altogether surprising that it gave under the strain.

The young Blackheath harrier, E. L. Page, made a brave attempt. He raced pluckily in the first round to qualify for the second, but in this he met the probable winner, the negro, R. Metcalfe, who has been achieving notoriety with his sprinting this year. Page ran well, but not fast enough, and was beaten by inches by the New Zealand runner, A. J. Elliott.

TOLAN'S BRILLIANT SPRINTING.

America's strength in sprints was exemplified by her winning three out of four of the second round heats, through George Simpson, and the two negros, Metcalfe and Eddie Tolan, the latter of whom equalled Poddock's world's record. Poland has evidently found in Janusch Kusokinski a successor to Paavo Nurmi, whose Olympic record for the 10,000 metres he smashed by as much as seven seconds, his time being 30 minutes 11 3-10th seconds.

This race has for the past decade been the prerogative of Finland, who had men like Kohlemainen, Ritola, and Nurmi to represent her.

Two other finals were decided—putting the weight and the high jump—which were respectively won by Leo Sexton (United States) and Duncan McNaughton, of Canada.

400 METRES HURDLES.

First Round Heats.

Heat 1—F. Morgan Taylor (U.S.A.), 1; Sten Pettersen (Sweden), 2; Cho (Japan), 3. 55 secs.

Heat 2—R. M. N. Tisdall (Ireland), 1; Nottrock (Germany), 2; Glenn Hardin (U.S.), 3. 54.8 secs.

Heat 3—J. F. Healey (U.S.), 1; A. Adelhein (France), 2; K. Arenkong (Sweden), 3. Time—54 1-5 secs.

Heat 4—L. Facelli (Italy), 1; Lord Burghley (Great Britain), 2; G. A. Golding (Australia), 3.

SEMI-FINAL ROUND.

Heat 1—C. Hardin (U.S.), 1; F. Morgan (U.S.), 2; Lord Burghley (Gt. Britain), 3. 52 3-10 secs. Won by two feet.

Heat 2—R. M. N. Tisdall (Ireland), 1; Arenkong (Sweden), 2; Facelli (Italy), 3. 52 3-10 secs.

100 METRES.

Heat 1—Tolan (America), 1; Almeidas (Brazil), 2; Ortiz (Mexico), 3. F. P. Reid, the British representative, pulled a muscle after going fifteen yards, and retired.

Heat 2—Simpson (U.S.), 1; R. L. Page (Gt. Britain), 2; Engel (Czecho-Slovakia), 3. 10.9 secs.

Heat 3—Jonath (Germany), 1; Elliott (New Zealand), 2; Anno (Japan), 3. 10 3-5 secs. which equals Olympic record.

Heat 4—Luil (Argentina), 1; M. Koernig (Germany), 2; P. Williams (Canada), 3. 10.8 secs.

Heat 5—R. M. Metcalfe (U.S.), 1; Pearson (Canada), 2; Lambrout (Greece), 3. 11 secs.

Heat 6 — Joubert (South Africa), 1; Wright (Canada), 2; Geerling (Germany), 3. 11 secs.

Heat 7—Yoshioka (Japan), 1; Berger (Holland), 2; Berra (Argentina), 3. 10.9 secs.

SECOND ROUND.

Heat 1—E. Tolan (U.S.), 1; Luil (Argentina), 2; P. Williams (Canada), 3. 10 4-10ths secs.—Olympic record. This also equals Paddock's world's record.

Heat 2—G. Simpson (U.S.), 1; Wright (Canada), 2; Koernig (Germany), 3. 10 7-10ths secs. Won by 18 ins.

Heat 3—Metcalfe (U.S.), 1; Yoshioka (Japan), 2; Elliott (New Zealand), 3. 10 7-10ths secs. Won by a yard.

Heat 4—Jonath (Germany), 1; Joubert (South Africa), 2; Pearson (Canada), 3. 10 3-10ths secs.—Olympic record. Won by inches.

FENCING (FOILS).

Preliminaries.

United States 16 wins, Argentina 10; Denmark 11 wins, Mexico 5; Italy 16 wins, Mexico 0; France 12 wins, Argentina 4.

HIGH JUMP.

D. McNaughton (Canada), 1; R. van Odsel (U.S.), 2; S. Toribio (Philippines), 3; C. Johnson (U.S.), 4; I. Reinkikka (Finland), 5; K. Kimura (Japan), 6. Winning jump—6ft. 5⅝ins.

800 METRES.

Heat 1—Genung (U.S.A.), 1; P. Edwards (Canada), 2; J. V. Powell (Great Britain), 3.

Heat 2—Hornbostel (U.S.A.), 1; A. Wilson (Canada), 2; Dr. Otto Peltzer (Germany), 3. 1 min. 52.4 secs.

Heat 3—T. Hampson (Great Britain), 1; S. Martin (France), 2; Turner (U.S.A.), 3. 1 min. 53 secs.

10,000 METRES.

Final—Janusch Kusokinski (Poland), 1; Isohollo (Finland), 2; Virtasenen (do.), 3. Won by nine metres.

PUTTING THE SHOT.

Leo Sexton (New York A.C.), 15.96 metres (52ft. 6⅘ins. Olympic record.

The following, together with Sexton, qualified for the final throw—Rothert (U.S.A.), Gray (U.S.A.), Hirschfeld (Germany), Sievert (Germany), and Douda (Czecho-Slovakia).

Whilst Roundhay Park, Leeds, was crowded by thousands of people taking part in a gala yesterday the dead body of a woman was recovered from the lake. It is that of a well-dressed woman about 50 years of age and wearing a wedding ring.

"ARMOURED" BAG.

MAKES THINGS DIFFICULT FOR SNATCHERS.

A bag designed to foil the bag-snatching gentry has been invented by the Chief Constable of Brighton (England), Mr. Charles Griffin, and is now used by local police and town officials for carrying large sums of money.

To all appearances it is just like an ordinary leather bag which bank messengers use to carry money, but attached to the handle are a steel chain and handcuffs, which the messenger puts round his wrist. The chain is made of specially tempered steel, which could not be cut through in less than five minutes. The bag itself is lined with forged steel links to prevent the would-be thief from slashing through it.

"The success of bag-snatching raids depends on speed," Mr. Griffin said. "Bag-snatchers could not possibly take this bag away; they would have to carry the man away, too."

SHIPPING NEWS

(FROM LLOYD'S.)

HOME MOVEMENTS.

Duchess of York, for Quebec, left Clyde July 31.
Eoynes left Gravesend July 30.
Lady Cloe, for Dublin, left Gravesend July 30, and passed St. Catherine's Point July 31.
Lady Wimborne, Dublin for London, left Plymouth July 30, and passed Dover July 31.
C.F.H., for Youghal, left Cardiff July 30.
Torpoint, from Waterford, left Cardiff July 31.
Zuidland, from Limerick, arrived Cardiff July 30.
Ioanis M. Embiricos, from Cork, arrived Cardiff July 30.
Iniscara, of Cork, passed Prawle Point, eastwards, July 31.
City of Antwerp, from Antwerp, passed Prawle Point July 31.
Fyrfleet, from Limerick, arrived Liverpool July 31.
Clewbay, from Rouen, left Cardiff July 29.
Eskwood, for Cork, left Blyth July 31.
Kyle, Kona for Coleraine, left Blyth July 31.
Bhanoe, Dublin for Hamburg, passed Lizard July 31.
Mungret, of Limerick, passed Lizard July 31, eastwards.
Kinsale, Cork for London, passed Lizard July 31.
Clonlee, of Belfast, from Swansea, passed Lizard July 31.
Carnalea, from London, passed Dungeness July 31.
Olive, from Limerick, passed Cape Wrath July 31.
Crawhill, from Cork, passed Lizard July 31.
Fair Head, Antwerp for Dublin, passed Lizard July 31.
Erin, of Belfast, passed Dungeness July 31, eastwards.
Annaghmore, of Belfast, passed Dungeness Aug. 1, westwards.
Lady Emerald, for Southampton, passed Lizard July 31.
Castlehill, from Ayr, passed Lizard July 31.
Trilo, Rotterdam for Dublin, passed Lizard July 31.
Lady Cloe, London for Cork, passed Lizard Aug. 1.
Iniscara, of Cork, passed Southend Aug. 1.
Brideen, of Belfast, passed Dungeness, westwards, Aug. 1.
Caribeath, from Larne, arrived Methil July 30.
Afon Towy, from Sligo and Liverpool, passed Cape Wrath July 30.
Teelin Head, from Bremen, passed Cape Wrath July 31.
Walnut, from Waterford, arrived Liverpool July 31.
Seaville, from Limerick, arrived Liverpool July 31.
Marena, from Waterford, arrived Liverpool July 30.
Oak, for Dingle, left Liverpool July 30.
Kyle Firth, for Cork, left Liverpool July 30.
Ophir, for Dublin, left Liverpool July 30.
Mafachito, for Belfast, left Liverpool July 30.
Imbeletia, for Drogheda, left Liverpool July 30.

FOREIGN MOVEMENTS.

Britannic, for Liverpool, left New York July 30.
Laurentic, for New York, left Montreal July 30.
Lord Antrim, for Garston, left Archangel July 28.
Tors Head, for Dublin, left Montreal July 29.
Carrigan Head, for Belfast, left Archangel July 29.
City of Salisbury, Rangoon for Belfast, called Perim July 31.
St. Louis, for Hamburg, left New York July 30.
Antonia, from Clyde, arrived Montreal July 30.
Athenia, for Belfast, left Quebec July 29.

John Ireland (69), who appeared before the Justices at West Ham Police Court yesterday, was later found hanging dead in the cells at the back of the court.

WINNERS!

Foremost of their kind!

Ever the associate of Victory and record speeds . . . . . ! Can you recall a T.T. Race Result in which Pratts has not figured prominently . . . . ? High Test is designed for YOUR engine and you can get it in any part of Ireland . . . . Rely on Pratts High Test!

Pratts HIGH TEST SEALED

"There's no comparison!"

Sir Malcolm Campbell used Pratts Ethyl Special when he set up his amazing World's Speed Record of 253 miles per hour in his "Blue Bird." The red Ethyl fluid used in the blending of this petrol was *identically the same* as that used in blending Pratts Ethyl Petrol, which is now sold to the public through roadside pumps everywhere at the same price as ordinary petrols.

Pratts Ethyl Petrol

"Knocks out that knock."

Pratts MOTOR OIL SEALED

"Stops the Bearings Wearing!"

The stamina of Pratts Motor Oil protects even hard-driven engines against the destructive forces of friction, long after ordinary oils would have broken down. That is why it is officially approved by the manufacturers of over 80 per Cent. of the cars on the road, and why it was chosen for the Aston-Martin, winner of the Rudge-Whitworth Challenge Cup in the great French Road Race at Le Mans, in which the course of 1,436 miles was covered at nearly a mile a minute . . . . . !

IRISH AMERICAN OIL CO., LTD.,

IRISHMAN'S DIARY.

"Split the Differ" : By the Liffey : Essay in Language.
A Poetic Phrase : The Song and the Slump.

Tactics on Burgh Quay.

The pavement on the Liffey side of Burgh quay, as most people have noticed at one time or another, is below the level of the roadway. The side of the road is a popular parking place for cars, and, partly in order to prevent the cars from rolling down upon the pavement, there is a little parapet, raised about six or eight inches above the road level. I have often spent an interesting ten minutes or so in watching the cars approach this little parapet. The drivers reveal all sorts of idiosyncrasies in their manner of backing up to it. Some lean out over the side, and ease their cars gradually backwards until they stop with a few inches to spare, after which the final impact is easy. Others do not trouble to apply their brakes. They steer cheerfully to the parapet, and hit it with a sounding bump—an equally effective, if less delicate, practice. They are very few who judge the distance to a nicety, and roll their cars to the perfect position, stopping just in time to avoid contact.

Thievery on the Sidewalk.

Talking of this park on Burgh quay, I am reminded of an incident which is said to have occurred there about two years ago. Perhaps, somebody has invented the story, but, for all that I know, it may be true. It is said that two people drove up in an expensive car, parked it beside the quay, and entered the Theatre Royal. Shortly afterwards four men, wearing overalls and carrying a tool-kit, appeared. They raised the bonnet of the car, took out the engine and carried it away on a small lorry. The police and public in the neighbourhood watched them with interest, but not with particular interest. Then the owners came out of the theatre. They climbed into the car and pressed the self-starter. Nothing happened, and they raised the bonnet, to find the engine gone. Some time later, according to the story, the engine was returned to them, and it appeared that the mechanics had been four friends, who did the whole thing for a bet.

It is a good story, and I should like to know whether it is anything more. Perhaps, some reader can set my mind at rest.

Essay in Language.

A correspondent writes:

I have wondered whether it would be possible to compare the propensity of different nations to liquor by the number of words which they possess to describe the toper's happy state. Somebody with a subtler knowledge of foreign argots would be needed to make the comparison, and for the convenience of such a person, if anyone cares to take on the job, I have jotted down the few words in common use in Ireland which occur to me. They are arranged vaguely according to the intensity of the experience which they describe.

Quite apart from the literary words that express his condition, such as intoxicated, drunk, or tipsy, and the rest of the classic band, a man can be mellow, pleasant, merry, tight, under the influence, happy, well away, creamy, lit, on top of the world, squiffy, primed, greased, illuminated, fuzzy, ginned, tiddly, cock-eyed, pie-eyed, skew-eyed, oiled, corked, tanked, canned, kippered, half-seas over, three-sheets in the wind, binged, blotto, toped, jarred, skitthered, aslant, muzzy, skewed, pickled, blued, blithero, rambacious, soaked, stewed, bowsy, rotto, blind, blind to the world, saturated, sozzled, sodden, soused, stocious, footless, stupid, hopeless, rotten, under the table, oblivious, in the jigs, elephants, paralytic, and seeing things

Variety.

These, of course, are only adjectives and adjectival phrases. Of other phrases there are plenty and more poetic. I have not taken much trouble to set the above contributions into what I presume to be their correct order, but I have no doubt that some of your better informed readers will make their own adjustments. A few of the words, of course, are used loosely to describe any or every stage of the bacchanal progress, according to taste. "Pleasant," for instance, generally represents the subject's condition with fair accuracy. Yet I have heard it used at no less decorous a place than the front gate of Trinity College to describe an undergraduate who lay on the floor of a taxi with no more sign of life than the mummy in a museum.

The Luck Penny.

A friend from London, anxious to discover the real Ireland, visited a country fair the other day and was delighted with all he saw. He was especially interested in the busybody who turned up, as if by magic, when a bargain was under discussion, and straightway taking full control—though both parties were unknown to him—proceeded to "make a deal of it." No matter how great the discrepancy was between the price asked and the offer made, the dissatisfied party was advised to "split the differs," whilst the buyer was frequently assured of the generosity of the seller in the words "He'll threat ye decent."

In my friend's opinion the amount of "the luck" often took longer to arrange than the amount of the actual price. He was somewhat mystified by the term, and asked me for an explanation. I explained that, on the completion of a sale, it was customary for the seller to give the purchaser back part of the money paid, to bring him good luck, the gift usually being accompanied by a liberal deposit of saliva. Apparently, our faith in our fellow-man is not what it once was, and in these days the amount of "the luck" is usually arranged when the price is fixed. Even yet, however, the luck-penny frequently takes liquid form, when the parties of the first and second part, together with the intermediary, adjourn to the nearest bar to drink to the bargain just made. "Now I understand," said my friend, "where the bargain-maker comes in. I had doubted if such persuasive eloquence could spring from purely altruistic motives."

Prosperitu Songs.

America's latest discovery is the value of the popular song as an incentive to national prosperity. It is said that Mr. Rudy Vallée has been promised a Congressional medal if he can compose a song which will make the people forget their worries. American newspapers, cinemas, restaurants and music halls are being flooded with prosperity poems at the rate of thirty and forty a day. So far the prosperity poem has not been discovered, and most of the efforts run on these lines:—

Oh, it's just round the corner, bay-bee
Prosperitee, an' I don't mean may-bee.

Rather more popular has been:—

From Ma'ne to Alabammy
Ev'ry uncle, ev'ry mammy,
Ev'ry trade an' ev'ry profession
Hollers: "Down with the depression."

QUIDNUNC.

Milkman Wins The Flitch.

A Blissful Boil.

MR. SAMS, of Station road, Dunmow, rises early in the morning. He is a milkman. At the famous Dunmow Flitch trial yesterday he convinced hundreds of newly-wed couples who had come to gather hints that he who rises early can find bliss, and he proved it by telling of a boil that brought him happiness.

Through his counsel he told of a wonderful courtship over four and a half romantic years, which culminated in happiness. Mr. Sams was immediately accepted when he proposed, Mrs. Sams demonstrating her appreciation of his bravery when, with a boil on his neck, he attended a surgery where she worked.

If the jury had any doubts left Mr. Sams dissipated them when he gave evidence. Although as a milkman he went to all sorts of houses, he said, and there were no male customers on his round, his wife had never been jealous. He denied that the boil was due to excessive drinking of milk.

Mrs. Sams declared that when the doctor attended the boil her husband stood the dressing well.

Mrs. Sams never wavered under the "gruelling" cross-examination of Mr. Philip Guedalla (for Bacon), and her evidence and the husband's boil won the flitch for the claimants.

The trial of Mr. and Mrs. F. W. Potter, of Aberfeldy street, Poplar, was a recital of marital bliss.

Mr. Guedalla had a difficult case to handle, and the claimants took the bacon.

The hearing of this "case" was broadcast

A WINDSOR WOOING.

In the case of Mr. and Mrs. S. G. Nicholls, of Axminster, Devon, Mr. Davies (counsel for the claimants) said that they had come to Essex and Dunmow that day on the anniversary of their wedding, which took place in 1900. Mr. Nicholls wooed Miss Bragg at Windsor. At the time she was being courted by a Grenadier Guardsman, who played the bassoon. Her heart, unlike the walls of Jericho, did not fall. Mr. Nicholls was married in a plum-coloured hat, which he lost in the honeymoon train. The couple had virtually every taste in common, and they conducted a fancy bazaar together at Axminster. When first married Mr. Nicholls earned 22s. 6d. a week. When they first met it was in a quarrelling scene on the stage at Windsor, the only time they had ever quarrelled. Every night before retiring to bed Mr. Nicholls brushed his wife's hair with the same care that a gardener gave to a rare exotic plant.

After a short retirement, the jury returned a verdict for the claimants.

Arrangements were made afterwards for the successful couples to be chaired round the grounds before taking the oath, and finally having sentence pronounced upon them and the flitches actually awarded.

During the trial a severe thunderstorm swept over Dunmow. There were blinding flashes of lightning and torrential rainfall. Girls in flimsy summer frocks and without coats were drenched.

"BITTER SWEET."

RETURN VISIT TO GAIETY THEATRE.

There was an excellent attendance at the Gaiety Theatre last night for the opening performance of "Bitter Sweet," Noel Coward's very beautiful operetta, which will hold the stage for the next fortnight. The work, when presented at this theatre last autumn, drew crowded houses, and, no doubt, it will be well patronised during the present season. It is a really delightful production, one of the most human and appealing stories that Noel Coward has written for the stage, and round it there are woven haunting melodies, which help to bring home the point of the story of Lady Shayne's love, which made her life "Bitter Sweet."

Noel Coward's touches are delightful in places. He has reproduced very faithfully the life of the seventies and eighties of the last century in London and in Vienna, and later he scores very effectively over the *fin de siecle* ways of London, one of his cleverest skits being that at the cult of the *dilettantes*, who are most humorously caricatured in the quartet "Green Carnations."

At the head of a very talented company are Miss Kathlyn Hilliard, as Lady Shayne; Arthur Lucas, as Carl Linden, and Miss Renee Reel, as La Crevette. Miss Hilliard was in splendid form last night. She simply lived the character, and her singing was marked by rare beauty and charm, particularly in the big moments at the close of the third act, when she quite swept the audience with her in the song "I'll see you again." Miss Renee Reel repeated her previous success in the tempestuous part of the cabaret dancer.

Mr. Arthur Lucas had a warm-hearted welcome from the audience, who were glad to hear this son of Dublin in such excellent singing voice. His voice keeps wonderfully young and fresh, with that lovely quality of appeal that won him so many admirers in the years when he charmed Dublin audiences in this same theatre as a member of the Rathmines and Rathgar Musical Society.

The supporting players are very clever—none more so than the quartet who sing the humorous song, "Ladies of the Town," in the café scene.

The dressing is on the most sumptuous scale, the styles of the ladies' and men's fashions of the different periods being very picturesque, whilst the dances of the period are cleverly done.

It is a first-class entertainment, which should prove a great attraction during its season.

"NO NEED TO POISON WELLS."

AMUSING INCIDENT AT SUMMER SCHOOL.

Mr. H. G. Wells, after his provocative address on Saturday, returned to the Liberal Summer School last night to listen to Sir Arthur Salter's address on "Stages in Recovery." Mr. Wells stood at the back of the hall, and became the subject of an unintentionally amusing incident.

Sir Arthur Salter, speaking of disarmament and the various methods of warfare, said "There is, for instance, no need for making agreements as to poisoning wells. We don't poison wells."

When the delegates roared with laughter Sir Arthur said: "Please believe me that was entirely unintentional."

In his address Sir Arthur urged that it was necessary to begin negotiations at once with America over war debts.

If agreement was impossible, he hoped none of them would default one hundred per cent.

Mr. H. G. Wells, in a brief speech at the close, declared that he had not advocated any *coup d'etat*, or any dictatorship. "What I had in mind," he said, "was the necessity at the present time for a society—an order of people of goodwill—who are prepared with religious devotion to give their lives to the maintainance of organised civilisation."

CRICKET AT COLLEGE PARK.

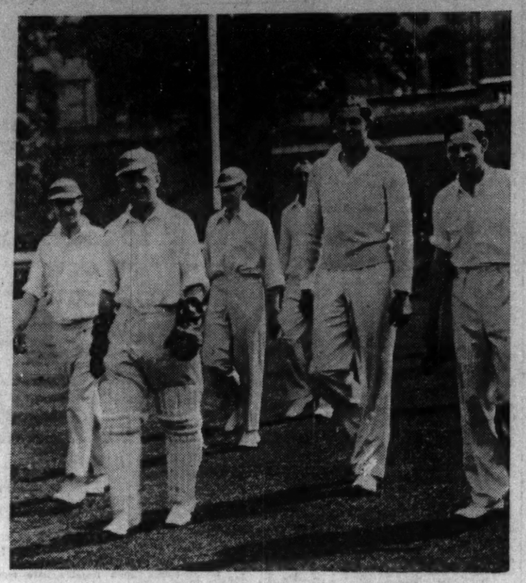

Some of the M.C.C. team taking the field in the match against the Gentlemen of Ireland at College Park, Dublin.

TCHEHOV PLAY AT GATE THEATRE.

"THE CHERRY ORCHARD."

Mme. Ranevsky ..... Sara Allgood.
Lopahin ..... Hilton Edwards.
Trofimov ..... Micheal MacLiammoir.

WHEN the final curtain fell on "The Cherry Orchard" last night Miss Sara Allgood was repeatedly cheered and applauded in recognition of her return to Ireland after some years' absence. She has taken a short contract with the Gate Theatre Company, and will play for the first six weeks of their present season, which has just begun.

The play itself is a most difficult one in every sense, and it is an indication of considerable courage on the part of the company that they chose it for their opening production. Although the drama was first acted as far back as 1904, Tchehov's stage technique is still unfamiliar to us, and it is necessary to leave a good many of one's preconceived ideas behind when one goes to see it.

Pessimism, as in everything that Tchehov wrote, is the prevailing note of this "comedy," which is really a study of the old Russian aristocracy in the final stages of its decay. "The Cherry Orchard" and the family house are symbols of the old *régime* and the play ends with the sound of axes among the trees which are being cut down to make way for villas.

The dramatist is not concerned, however, with pity at the passing of the old order: his purpose is to show why that type of person could no longer hold its place in life. There is an air of hopeless inefficiency among all the characters; they give gold coins to beggars when their servants have not enough to eat; they mislay their belongings; they seem to be altogether shiftless.

THE TYPICAL EXCEPTION.

It is typical of the dramatist's treatment that the only one among them who has sense enough to see how things are is a student who cannot even pass his college courses. Lopahin, the parvenu sees the realities of life better than they do; he buys up their cherry orchard and all that it stood for.

More subtle is the way in which their absolute selfishness is presented. They take no interest in the conversation of their neighbours, but insist on talking about their own affairs. This, it may be noted, is responsible for a great deal of the apparent inconsequence in the dialogue. The only unselfish character in the whole play is Firs, the old valet, and they leave him behind, forgotten, in the empty house.

Sara Allgood, of course, acted finely in the part of Madame Ranevsky, though the part hardly suited her as well as some others in which she has been seen. Hilton Edwards was, perhaps, a trifle too uncouth as Lopahin, the merchant, but Micheal Mac Liammoir had a part that suited him perfectly, and he played it really well. The other members of the cast were satisfactory.

The setting and lighting, especially in the second and third acts, were admirable

A FILM OF THE WEEK.

RONALD COLMAN AS CRIMINAL WITH HEART OF GOLD.

By Our Cinema Correspondent.

Ronald Colman remains one of the most attractive of the film stars, in spite of being "the screen's most perfect lover," and even in spite of wearing the kind of moustache that one can only class as effeminate. His character has a good deal in common with that of Douglas Fairbanks, but Fairbanks has always been a showman, while Colman has a natural, unaffected air about him that is one of the chief reasons for his success.

On the screen he is a very engaging fellow. Nothing seems to ruffle his gentlemanly demeanour; he passes in and out of "hot water" with a happy air of taking life just as it comes, and he makes love with the same insouciance that he brings to bear on the most hair-raising situations.

The key to his character (or at least to his film-character) is that he takes nothing seriously, and the producers of "The Unholy Garden," showing this week at the Metropole, have grasped this point very well by refusing to take the story very seriously. The villains, it is true, are as ruffianly as any film "fan" could desire, but they are treated in a vein that is much nearer to comedy than to melodrama. One somehow feels that they are really quite agreeable fellows in their own way; it is not their fault that they live in a sort of nightmare atmosphere where shooting and robbery are taken as a matter of course.

Colman is a fugitive from justice, having robbed a bank, and finally makes his way to Orage, a city of refuge in the middle of the Sahara Desert. Here he puts up at the Palais Royal Inn, a tumbledown residence, whose guests include murderers, swindlers, and a sinister doctor who has been in the habit of poisoning his wives.

As it happens, his entrance coincides with a plan for extracting large sums of money from the eccentric Baron de Jonghe, the owner of the "inn," who is suspected of keeping an enormous amount of ill-gotten gold secreted in his room. As the Baron is blind, most of those present are in favour of direct action, but this plan is abandoned after one of the gang has gone up to the room on a preliminary expedition, and has received a bullet in the arm. As the discomfited man remarks, "he shoots no matter how sociable you are."

As might well be imagined, this is just the kind of life that suits Ronald. He wins the confidence of the old man by pretending to defend him against the attacks of the others, and guarantees to them that by making love to the daughter he will be able to find out where all the money is concealed. Later on he plays off one member of the gang against the others by taking each in turn into his confidence, and drawing their attention to the fact that "the fewer the guys, the bigger the split." All goes well until he really falls in love with the daughter.

From a serious point of view, the film has no claim to be considered an outstanding one, but merely as entertainment it is first-class.

Colman as a criminal is an unusual *rôle* for him, but the producer has taken care to emphasise that he is a criminal with a heart of gold. Fay Wray is charming as the unsophisticated Camille, and the other members of the cast are well chosen. The picture is a United Artists production, and so directed that the action does not flag for a moment. A great many harsh things have been said of Hollywood, but it must be admitted that their producers do know how to tell a story.

PROCESSION OF NAKED FAKIRS.

WEIRD PAGEANTRY AT REVIVAL OF ANCIENT INDIAN CUSTOM.

In the uncanny light of the "false dawn," preceded by a cohort of bearers carrying silver maces, and elephants surmounted by silver howdahs, a procession of naked fakirs (religious mendicants) wound its way through two miles of streets at Trimbak, in the Nasik district of the Bombay Presidency, yesterday.

Smeared with ashes, but boasting no other form of covering or adornment, the "holy men" lined up round a pool at the source of the sacred River Goadaveri, telegraphs Reuter's special correspondent.

With the reddish glare of waving torches throwing fitful gleams of light on their brown bodies, they waited at the edge of the dark water. A few tense moments, then the signal.

As one man the ascetics—some 175 in number—plunged into the pool, and there rose the shout, "Har Mahadeo," the war cry of the Mahrattas to the God of Destruction.

It is nearly eighty years since a similar ceremony was seen at the Simhasth Fair at Trimbak.

In olden days the procession took place in broad daylight. Three abreast, the naked devotees marched to the pool with banners flying and followed by crowds. In the year 1861, however, a fight took place between two sections of the fakirs. Some said they should be naked. Others denied this "right."

Angry words were succeeded by blows, and the Government forbade any more outings of this nature.

This year, in response to a petition, an order has been issued allowing the processions to take place provided that the number of nude men does not exceed 175 and that they are all back in their monastery by 6 a.m. Anyone found naked outside the monastery after that hour will be liable to prosecution.

The processions are only one incident in the great Simhasth Fair, which lasts for twelve months and takes place only once every twelve years when the sun enters the sign of Leo. Tens of thousands of people come long distances to the fair, camping in the open spaces round the town, and special precautions have to be taken by the authorities to prevent an outbreak of epidemic.

ON THE WIRELESS

THE WALTZ.

EDWARD CLARK, conducting Section C of the B.B.C. Orchestra, will broadcast "The Viennese Waltz" from the Daventry National Station, commencing at 7.20 this evening. The programme will be taken as a relay by the Belfast Station. Vienna was the nursery of the waltz and has always been regarded as its home, but Vienna was not its birthplace. The waltz came originally from Germany, and in its original form was a German country dance. These country dances were known as the Landler, and music for them was written by, among others, Schubert and Beethoven. It was Lanner, of Vienna, who wrote a quantity of very delightful dance music, particularly waltzes, some of which are as popular to-day as ever they were, and introduced them to every city in the Continent of Europe. He formed a special band to play his tunes, and one of the first men engaged therein was Richard Strauss, Johann the elder, who in a short time began writing dance music and formed a band of his own. He became a firm favourite, and his waltzes dominated the ballrooms of the world; indeed, they continue to do so.

OTHER ATTRACTIONS.

DUBLIN.
8.45—Jennie Ballantine (violin). 9.30—Tom Madden and Company in Variety.

BELFAST.
7.20—The Viennese Waltz. 8.0—The Wireless Military Band.

NORTH REGIONAL.
8.0—The Brixton Municipal Orchestra. 9.30—Shakespearean Music.

NATIONAL.
8.0—The Wireless Military Band. 9.33—"To See Ourselves," a domestic comedy by E. M. Delafield.

BALDOYLE RACES.

BANK HOLIDAY MEETING.

Baldoyle yesterday lived up to its reputation as one of the most enjoyable venues for an August Bank holiday. Everyone seemed to have decided to foregather at the Metropolitan course to witness an exciting afternoon's sport. The enclosures were thronged and the stands packed with visitors, many of whom were obviously enjoying their first visit to this country. Although the sky was overcast with clouds the afternoon kept fine and warm, and mackintoshes, which were brought as a precautionary measure, were in no wise required.

Tailormades were worn by most women, with chiffon or satin blouses, accompanied by soft silver fox furs. Many of the diagonal tweeds were utilised to fashion slim coat-frocks, while the smartest styles of headwear were tight-fitting turban caps, generally modelled from two shades of material, cleverly swathed, with scarves to match.

The Governor-General and Mrs. McNeill were present, and watched the racing with interested attention from the Stewards' stand. They were attended by Captain D. O'Sullivan, A.D.C., and Captain P. Wall, A.D.C. Members of the French and Belgian jumping team were among those present.

THE ATTENDANCE.

Also in the members' enclosure were:—

The Earl of Altamont, the Earl of Fingall, Lord and Lady Talbot de Malahide, Viscount Milton, Lord Oranmore and Browne, the Duc and Duchess de Stackpoole, Sir Anthony Weldon, Sir Walter and Lady Nugent, Lady Goulding, the Countess McCormack, Mr. C. McCormack, Miss G. McCormack, Lord and Lady Hemphill, Sir Thomas and Lady Ainsworth, Sir James Nelson, Lady Robinson, Captain and Mrs. Dorothie Moore, the Hon. Brinsley and Mrs. Plunket, the Hon. Sylvia Cope, the Hon. Gerald and Mrs. Wellesley, Mr. and the Hon. Mrs. Geoffrey Purcell-Gilpin, Miss G. Cameron Mr. and Mrs. W. Jameson, Mr. Raymond Brooke, Mrs. Gaisford St. Lawrence, Misses Gaisford St. Lawrence, Mrs. Baggallay, Mr. Baggallay, Mr. Herbert Dudgeon, Miss Evelyn Baird, Major and Mrs. Shirley, Colonel A. J. Blake, Mr. Isidore J. Blake, the Right Hon T. K. Laidlaw, Misses Laidlaw, Mr. Villiers Morton, Major E. Conolly, Major Stott, Mr. Ernest Bellaney, Mrs. Masters, Miss Olive Plunket, Mr. Justice Wylie and Mrs. Wylie, Mrs. D. More-O'Ferrall, Mr. R. More-O'Ferrall, Mr. and Mrs. More-O'Ferrall, Miss Cairnes, Miss A. Cairnes, Mr. and Mrs. J. J. Maher, Mr. R. Gore, Miss P. Jameson, Captain G. A. Barker, Miss C. Stopford, Mrs. G. C. Green, Mr. F. D. Moore, Major and Mrs. Power, Mr. D. Coombe, Miss Coombe, Mrs. Boylan, Mr. and Mrs. J. McCann, Mr. and Mrs. Maynard Sinton, Miss Sinton, Mrs. Mooney, Mrs. H. Bacon.

Major J. Parr, Dr. and Mrs. Meade, Mr. and Mrs. Cecil Lavery, Colonel Clarke, Miss Clarke, Mr. and Mrs. J. J. Reddy, Mr. and Mrs. T. Brindley, Captain and Mrs. M. King-French, Mr. B. O'Reilly, Mrs. Lillis, Miss R. Lillis, Captain G. A. Boyd-Rochfort, V.C.; Major and Mrs. Wilkins, Mr. W. Smith, Mr. Maguire, Mr. and Mrs. Manley, Mr. C. Wall, Mrs. Page Croft, Major and Mrs. V. Parr, Major H. C. Crozier, Mr. and Mrs. J. Fitzgerald, Mr. and Mrs. M. Fitzgerald, Dr. and Mrs. C. O'Reilly, Mr. Cranfield, Miss Brady Brown, Mr. and Mrs. Hubert Hartigan, Mr. and Mrs. J. T. Rogers, Mr. and Mrs. D. J. Cogan, Mr. H. I. Ussher, Mr. J. J. Parkinson Mr. J. Mangan

OFFICES CLOSED.

HOLIDAY SHOCK FOR SWEEP INVESTORS.

Hundreds of cross-Channel visitors who arrived by special steamers from Great Britain yesterday morning with cash and counterfoils for the Hospitals' Trust Sweepstake were much chagrined to find the receiving offices of the Trust closed for the holiday.

They were lucky enough, however, to get in touch with Mr. R. J. Duggan, of the Hospitals' Trust, who, grasping the situation, took the investors along to his own office in Dame street, and issued to them his own receipts for the money and counterfoils.

The visitors were immensely relieved and satisfied with the arrangement, being assured that official receipts would be sent on by post during the week.

THE LATE CANON LYSTER.

The hour of the funeral of Canon H. C. Lyster, which was announced in yesterday's paper to take place at 9.30 for Dean's Grange, has been changed, and will now leave 56 Wellington road, Dublin, this morning at 11.30 for Dean's Grange.

TO-DAY'S PROGRAMMES.

DUBLIN 2 RN—(413 Metres).
1.30-2.0—Time, Stock Exchange List, Weather and Concert.
6. 0—Uair i dTir na nOg.
6.30—Relay from R.D.S., St. Hilda's Band.
7. 0—Concert.
7.15—News.
7.50—Time. Leigheacht Ghaedhilge.
7.45—Poetry Recital.
8. 0—Station Orchestra.
8.30—W. J. Hobbs (tenor).
8.45—Jennie Ballantine (violin).
9. 0—Station Orchestra.
9.15—Philip Martin (pib).
9.30—Tom Madden and Company: Variety.
10. 0—Robert Irwin (baritone).
10.15—Station Orchestra.
10.30—Time, News, Weather Forecast.
10.40—I.T.A. Talk, and close down.

BELFAST—242.3 Metres (1,238 Kc.).
10.15-10.30—The Daily Service.
12. 0—Sibbald Treacy and his Trocadero Orchestra.
1. 0-2.30—Daventry National Programme.
4. 0—Dance Music.
5.15—The Children's Hour.
5.55—Agricultural Market Prices for Northern Ireland.
6. 0—Daventry National Programme.
6.30—Mr. E. Godfrey Brown: "Next Week's Music."
6.45—Musical Interlude
7. 0-7.15—Captain R. L. Henderson (President of the Ulster Automobile Club): "Motor Contests."
7.20—The Viennese Waltz. The B.B.C. Orchestra.
8. 0—The Wireless Military Band and Robert Silvester (violin).
9. 0—"The Second News."
9.15—Regional News.
9.30-12.0—Daventry National Programme

NORTH REGIONAL—479.2 Metres (626 Kc.)
10.15—The Daily Service.
10.30-10.45—Daventry National Programme.
12. 0—The Buxton Municipal Orchestra.
1. 0—A Ballad Concert.
2. 0-3. 0—Midland Regional Programme.
4. 0—Evensong.
4.45—Daventry National Programme.
5.15—The Children's Hour.
6. 0—News
6.35—Reginald Dixon: Organ.
7. 0—Dances, Old and New.
7.40—Mr. W. L. Andrews: "The Month in the North" (from Leeds).
8. 0—The Buxton Municipal Orchestra
9. 0—Dance Music.
9.30—Shakespearean Music.
10.15—News.
10.35-12.0—Dance Music

NATIONAL—1,554.4 Metres (193 Kc.).
10.15—The Daily Service.
10.30-10.45—Time. Weather Forecast for Farmers and Shipping.
12. 0—Reginald Foort: Organ.
1. 0—Leonardo Kemp and his Piccadilly Hotel Orchestra.
2. 0-2.30—Gramaphone Records.
4. 0—The Grosvenor House Orchestra.
5.15—The Children's Hour.
6. 0—"The First News."
6.30—The Foundations of Music.
6.50—"Pride and Prejudice," by Jane Austen, read by Mr. Ronald Watkins.
7.20—The Viennese Waltz: The B.B.C. Orchestra.
8. 0—The Wireless Military Band and Robert Silvester (violin).
9. 0—"The Second News."
9.15—Shipping Forecast.
9.20—"To See Ourselves," a comedy.
10.40-12.0—Dance Music.

KING MANOEL'S FUNERAL.

LISBON AMBASSADOR TO REPRESENT THE KING.

From Reuter's Correspondent.

LISBON, Monday.

The British Ambassador has received command from King George to represent him personally at the funeral of King Manoel and to deposit a wreath on his behalf.

The Ambassador will be on the quay when the coffin is landed from H.M. cruiser Concord, and will attend the Funeral Service at St. Vincent's Church with his staff.

The hall of the landing stage is draped in black and white silk, and a catafalque is resting in the middle of the hall.

Hundreds of cars are pouring into Lisbon from the country, and thousands of people are arriving by train from the provinces.

H.M.S. Concord, which left Weymouth on Friday last, is expected to arrive at ten o'clock to-morrow morning, and the funeral will take place immediately afterwards.

MEMORIAL SERVICE TO MRS. D'ARCY.

A Memorial Service for the late Mrs. D'Arcy, wife of the Prime Minister of Ireland, will be held in Armagh Cathedral to-morrow at 3 o'clock.

OBITUARY.

SIR ALAN JOHNSTONE.

Sir Alan Johnstone, whose death in London is announced, was engaged in the Diplomatic Service for nearly forty years. He was the father of Mr. Harcourt Johnstone, M.P. Sir Alan entered the Diplomatic Service in 1879, and served in Vienna, Washington, Belgrade, The Hague and Rome. Later he occupied posts at Copenhagen and at Vienna. He returned to Copenhagen in 1905 as British Minister. Five years later he was transferred to The Hague, where he served as Minister until 1917. He was fourth son of the first Baron Derwent, and was seventy-three years of age.

DR. CHARLES J. ALEXANDER.

The death is announced from Bangor, Co. Down, of Dr. Charles J. Alexander, formerly Medical Superintendent at the Forster Green Hospital, Belfast.

A native of Belfast, Dr. Alexander graduated M.B. at the Royal University of Ireland, subsequently taking the degree of M.D. and the D.P.H. at Queen's University, Belfast.

He held important posts in Portsmouth, Bath and Gloucester. He specialised in tuberculosis, and his work in Portsmouth during the War undermined his health. In 1925 he retired. He was 48 years of age.

MR. HENRY A. RICHEY.

The death occurred at his residence, Brookside, Exeter lane, Bournemouth, Hants., on Friday last, of Mr. Henry Alexander Richey, aged sixty-nine, who had been Registrar in the Court of Chancery, Dublin. Mr. Richey had been suffering from heart trouble for some time, and his passing will be regretted not only in Dublin, but in Bournemouth, where his lectures to members of the Bournemouth Natural Science Society were widely appreciated. He had lived in Bournemouth with Mrs. Richey—there is no family—since his retirement in 1927 after the reorganisation of the Dublin Law Courts.

During the war Mr. Ritchey joined the Inniskilling Fusiliers, in which he served as a training officer. He had lived in Dublin all his life till his retirement, and was the son of the late Dr. George Alexander Richey, LL.D., author of "A History of Ireland."

MISS ODETTE HERARD ILL WITH SCARLET FEVER.

From Reuter's Correspondent.

NICE, Monday.

Still ignorant of the death of her fiancé, Mr. Bruce Bossom, who was killed in an aeroplane accident in Surrey last week, Miss Odette Herard is lying ill with scarlet fever in Monte Carlo Hospital.

She was taken ill on a liner during a Mediterranean cruise, and on reaching port was removed to hospital.

MOTORING ALONE TO CALCUTTA.

PROGRESS OF CAR v. LINER RACE.

From Reuter's Correspondent.

BAGDAD, Monday.

After being lost for five hours in a dust storm, Captain Yates-Benyon passed through Bagdad yesterday in the 10 h.p. British car, in which he is attempting to race the liner Manora (8,000 tons), from London to Calcutta. The storm overtook him after he left Ruthab.

When at last he sighted a red light he set out towards it, only to find himself back where he started. The light belonged to the Ruthab wireless station.

Captain Yates-Benyon has now left for Hamadan (Persia), having overcome the most difficult part of his 8,000 miles journey—the 550 miles of desert between Damascus and Bagdad.

He set out from London on July 9th and has travelled about 4,000 miles, averaging 170 miles daily. The Manora left Aden on July 27th, and is expected at Calcutta about August 12th.

ROLLICKING FUN AT THE OLYMPIA.

Plenty of rollicking fun, with touches of sentiment, is provided in Mr. John MacDonagh's revue, "Up for the Show," which is being presented at the Olympia Theatre, Dublin, this week.

There are no fewer than 16 scenes, and in most of these Dick Forbes appears and makes good use of his gift as a fun-maker. In these he is well supported by Charles Carey and Dick Smith, the latter being a graceful dancer and pleasing singer.

Enthusiastic applause was given last night to Miss Margaret Dempsey and Mr. J. C. Browner for their patriotic song scena, while they also pleased the audience with their individual efforts. The Ten Show Girls are a lively troupe of dancers, who sing agreeably, while another pleasing performer is Miss Kathleen Bland. The orchestra, conducted by Mr. John Moody, rendered some excellent music.

IRISH AVIATION ENTERPRISE.

A series of aerial tours of Ireland, in cabin aircraft of the latest type, has been arranged by Iona National Airways, Ltd.

The first tour of the series will embrace the Lakes of Killarney and the rest of the County Kerry. On the flight down from the Kildonan Aerodrome, Dublin, a stop will be made at Limerick for lunch, and the passengers will pay a visit by motor car to the Shannon scheme at Ardnacrusha.

With the tour of Kerry completed another halt will be made at Limerick for tea, after which the passengers will fly back to the Kildonan Aerodrome. Details of the flights are set out in our advertising columns.

"ALMOST VULGAR TO HAVE BABIES."

A PRIEST ON MODERN IDEAS.

The Rev. Father Owen F. Dudley, of Brondesbury Park, London, addressing a demonstration at Durham yesterday, declared that the modern idea was to put the home in the background. The extreme modern idea was to abolish the home, as in Russia, and make the children State property, and the final idea would be to abolish children.

"In the pagan world outside the Catholic world it is becoming almost vulgar to have babies," he said. "We are beginning to enter upon a war between the Catholic Church and the world—a war for the Christian home. Unbelieving, materialistic scientists and philosophers are systematically undermining all that the Church stands for.

"I should say that something like eighty per cent. of the films now being shown are either subversive of the sanctity of the Christian marriage bond, or are condoning free love, or are displaying sensuality as the supreme thing in life. If you remove the Christian marriage bond, as the enemies of the Church would do, the whole structure of Christian civilisation would collapse, and with it would vanish the magic word "home."

Father Dudley said that parents were loved only to the extent of the pocket-money they gave to children who regarded home as a hotel for bed and breakfast.

FAST CAR DUEL.

MACHINE LEAVES TRACK AND CRASHES.

Sir Henry Birkin, driving the Hon. Dorothy Paget's super-charged single seater Bentley, flashed past his rival, Mr. John Cobb, in a twelve cylinder Delage, within a few yards of the finishing line at Brooklands yesterday after a race which was the outcome of discussions as to which car was the faster over three laps.

The Bentley was addmittedly faster, once it got going, but Cobb's car has the most powerful acceleration of any racing car in Great Britain.

Sir Henry covered the three laps at 125.14 m.p.h., and on the third round averaged 137.30 m.p.h., nearly equal to his lap record.

In the August Senior Mountain Handicap Mr. P. Fotheringham Parker had a narrow escape from death, his car skidding and shooting over the edge of the track.

It dropped over twenty feet and crashed into some trees, but was little damaged, and Mr. Parker, whose face was injured, walked unaided back to the enclosure.

OLD CROCKS' RACE.

In the "old crocks" race thirty-six real genuine "antiques" took part. one of them won an award in the first 1,000 miles motor trial held in this country.

Another was believed to have been the first car to have been used on the road in Ireland.

The race was won by Mr. F. L. Wigginton, in a 1902 Wolseley, which had been used as a hen roost for fourteen years before being brought back to a life of "speed."

NORTHERN R

HOLIDAY CROW GLORIOUS WE

Glorious weather favoured flocked yesterday to the resorts in Northern Ireland.

The facilities provided by 'bus companies were heavily with the traffic. Everywhe Lancashire and Yorkshire pa heard, and it was evident th the glorious weather and scenery to the full.

Bangor, Portrush and crowded, while the smaller s attracted their full quotas.

One party of 500 visitors fr the Antrim coast in buses, steamer cruise round Rathlin patronised.

Though Dublin was bereft centage of its inhabitants, sented an animated appearan the influx of visitors for the

BRITISH INVA

It is estimated that ov 20,000 crossed the Channel Many spent the day sight-see to the beauty spots for wh Dublin is famous.

Three thousand excursioni at Carlisle Pier, Dun Laog morning by L.M.S. steamers

A party of six hundre Killarney by special train, going to Dublin, and subse various areas of interest Dublin and Wicklow.

The great majority of thos the morning returned to I evening by the mail boat steamers which were put on the occasion.

SPORTS AND ENTER

Hiking is a particularly recreation this year, and hu people climbed the Dublin enjoyed the delightful scener The Zoological Gardens crowds.

Baldoyle races was the attraction, and there was a v ance.

Golf, perhaps, came next and the numerous links in Dublin were very largely pa and other games were also

Theatres and picture house and the special holiday p fully appreciated.

NO EXPO

DUBLIN SHIPPIN LOCK ACCENT

Shipping at Dublin port tomary on the Bank Holi This year it was perhaps sl due to the existence of speci the importation of English p factures.

One vessel, owned by the Steamship Company, arrive London carrying general c discharged in the early smaller steamer also came cargo, but nothing on which to be paid was imported. exports yesterday, and the left Dublin was a steamer b of Man carrying passengers.

NO CONTINENTA

On Sunday night and very morning six British and two came to Dublin port with co 5,000 tons were imported, liable to duty. The import Saturday and Sunday was below the usual amount in during the week-ends before imposed.

No coal from Continental reached Dublin, according t yesterday, and there was definite information as to wh received.

SPENT ON TH

A "GOOD BOY" WEAKNES

A youth of sixteen, who, fact that he stole from his to be a good boy, was ci London Police Court yesterd £80 in notes from his f Bishop, a commission agent.

Frederick Walter Bisho question, pleaded guilty.

Detective Heath stated th been missing from home o occasions, and had been f In October last year he was training school in Cheshire attaché case containing four three half-sovereigns from July 15 last he was allowed but on the 21st he took th fat er's trouser pocket whi asleep.

When questioned about accused said: "I have spent went on the dogs at Ramsgat The boy was remanded.

FOG AND ICE

After groping her way in t which every now and then up, the Cunard liner Alaunia day at Plymouth from Cana

She left Montreal and Qu 700 passengers, and should Plymouth on Saturday. Wh of Belle Island fog was enco four days speed had to be r day only 94 miles could be night no progress at all could to the danger from numerous vicinity.

One afternoon, when the few minutes, the passengers were surrounded by huge ic days after this the look-outs and Captain E. Elkin re bridge day and night while slowly past the bergs.

"It was an awe inspiring passenger yesterday to a Pr reporter. "One huge iceber have been one hundred feet a past us

IN HOLIDAY VEIN.

DUBLINERS GO OUT.

23,000 VISITORS COME IN.

THE first Monday in August, perhaps the most popular Bank Holiday of the year, opened yesterday morning rather gloomily.

It was cold—for this season of the year—and throughout the day there was a struggle for supremacy between cloud and sun. The former was an easy winner, but, fortunately, there was no rain.

Dubliners were determined to make the best of the holiday, and they did. Many travelled to the Isle of Man, but the vast majority of the citizens preferred a trip to the various popular seaside resorts of County Dublin and County Wicklow. Greystones, Bray, Skerries, Howth, and other attractive spots up and down the coast were largely patronised.

Though Dublin was bereft of a large percentage of its inhabitants, the streets presented an animated appearance by reason of the influx of visitors for the Horse Show.

BRITISH INVASION.

It is estimated that over the week-end 20,000 crossed the Channel from England. Many spent the day sight-seeing and in tours to the beauty spots for which the County Dublin is famous.

Three thousand excursionists were landed at Carlisle Pier, Dun Laoghaire, yesterday morning by L.M.S. steamers from Holyhead.

A party of six hundred travelled to Killarney by special train, the remainder going to Dublin, and subsequently visiting various areas of interest in the Counties Dublin and Wicklow.

The great majority of those who arrived in the morning returned to Holyhead in the evening by the mail boat and two special steamers which were put on the service for the occasion.

SPORTS AND ENTERTAINMENTS.

Hiking is a particularly popular form of recreation this year, and hundreds of young people climbed the Dublin mountains and enjoyed the delightful scenery.

The Zoological Gardens attracted large crowds.

Baldoyle races was the principal outdoor attraction, and there was a very large attendance.

Golf, perhaps, came next in popularity, and the numerous links in the vicinity of Dublin were very largely patronised. Tennis and other games were also well supported.

Theatres and picture houses were crowded, and the special holiday programmes were fully appreciated.

NORTHERN RESORTS.

HOLIDAY CROWDS ENJOY GLORIOUS WEATHER.

Glorious weather favoured the crowds who flocked yesterday to the various holiday resorts in Northern Ireland.

The facilities provided by the railway and bus companies were heavily taxed to cope with the traffic. Everywhere the accents of Lancashire and Yorkshire people were to be heard, and it was evident they were enjoying the glorious weather and the delightful scenery to the full.

Bangor, Portrush and Newcastle were crowded, while the smaller seaside resorts all attracted their full quotas.

One party of 500 visitors from Leeds toured the Antrim coast in 'buses, and the L.M.S. steamer cruise round Rathlin Island was well patronised.

NO EXPORTS.

DUBLIN SHIPPING DEAD-LOCK ACCENTUATED.

Shipping at Dublin port was, as is customary on the Bank Holiday, very slack. This year it was perhaps slower than usual, due to the existence of special duties against the importation of English produce and manufactures.

One vessel, owned by the British and Irish Steamship Company, arrived in port from London carrying general cargo, which was discharged in the early hours. Another smaller steamer also came with assorted cargo, but nothing on which heavy duty had to be paid was imported. There were no exports yesterday, and the only vessel that left Dublin was a steamer bound for the Isle of Man carrying passengers.

NO CONTINENTAL COAL.

On Sunday night and very early on Monday morning six British and two Scottish steamers came to Dublin port with coal cargoes. About 6,000 tons were imported, all of which is liable to duty. The importation of coal on Saturday and Sunday was about 2,000 tons below the usual amount unloaded at Dublin during the week-ends before the duties were imposed.

No coal from Continental countries has yet reached Dublin, according to inquiries made yesterday, and there was an absence of definite information as to when any would be received.

SPENT ON THE DOGS.

A "GOOD BOY" WITH ONE WEAKNESS.

A youth of sixteen, who, apart from the fact that he stole from his father, was said to be a good boy, was charged at North London Police Court yesterday with stealing £80 in notes from his father, Frederick Bishop, a commission agent, of Dalston.

Frederick Walter Bishop, the boy in question, pleaded guilty.

Detective Heath stated that the boy had been missing from home on eight or ten occasions, and had been found wandering. In October last year he was sent to a nautical training school in Cheshire for stealing an attaché case containing four sovereigns and three half-sovereigns from his father. On July 15 last he was allowed home on leave, but on the 21st he took the notes from his father's trouser pocket while the latter was asleep.

When questioned about the money the accused said: "I have spent it all. It mostly went on the dogs at Ramsgate."

The boy was remanded.

FOG AND ICEBERGS.

After groping her way in thick fog, through which every now and then icebergs loomed up, the Cunard liner Alaunia arrived yesterday at Plymouth from Canada two days late.

She left Montreal and Quebec with nearly 700 passengers, and should have reached Plymouth on Saturday. When in the Straits of Belle Island fog was encountered, and for four days speed had to be reduced. On one day only 94 miles could be covered, and at night no progress at all could be made owing to the danger from numerous icebergs in the vicinity.

One afternoon, when the fog lifted for a few minutes, the passengers saw that they were surrounded by huge icebergs, and for days after this the look-outs were doubled, and Captain E. Edkin remained on the bridge day and night while his ship crept slowly past the bergs.

"It was an awe inspiring sight," said a passenger yesterday to a Press Association reporter. "One huge iceberg, which must have been one hundred feet above water, slid past us little more than a hundred feet off."

SPECIAL AIR TOURS

Horse Show Week

DAILY RETURN TRIPS TO
KILLARNEY and LIMERICK
(Including Tour of the Shannon Scheme by Car)

LUNCH & TEA AT LIMERICK.
Leaving DUBLIN at 10 a.m. Returning 8 p.m.
INCLUSIVE FARE £10 0 0

For further particulars 'phone Finglas 5.

IONA NATIONAL AIRWAYS LTD
KILDONAN AERODROME, Finglas, Dublin

Sequel to North Tyrone Scenes.

Many Defendants at Strabane Court.

TWENTY-SIX defendants appeared before the Strabane magistrates yesterday to answer charges relating to disturbances that took place during Eucharistic Congress week. Nineteen of the defendants were charged with unlawful assembly at Donemana, North Tyrone, on the night of June 27th, and with regard to these cases the Crown Solicitor, Mr. Simms, said that during the Congress week no one in Donemana was hurt and no property was damaged, except some bunting. He paid a tribute to the good work of the police and the good sense of the people of the district, who had co-operated in the prevention of any serious collision between people of opposite views.

The first case to be heard was against Joseph O'Kane, Ballyfadden, near Strabane, who was charged with disorderly behaviour calculated to lead to a breach of the peace, on June 25th. O'Kane, it was alleged, had demanded the removal of a Union Jack from a neighbour's house. He was bound over in the sum of £10 to be of good behaviour for twelve months.

An adjournment for six months was ordered in the case of a youth named John McPhilmey, Castlederg, who was also charged with disorderly conduct at Victoria Bridge cross-roads on June 29.

A question as to the jurisdiction of the Court was raised in charges of assault brought against Samuel Arbuckle, Rousky; William and Andrew Gamble, Tyrkernaghan; Robert Jeffrey, Rousky; J. McIntosh and Robert McIntosh. The alleged offences took place on June 28th, and Captain Fyffe, who appeared for the defendants, contended that the offences were committed within the Petty Sessions district of Donemana. The cases were dismissed without prejudice by the Strabane Court.

The nineteen defendants charged with unlawful assembly on the night of June 27th, all young men living in or around the village of Donemana, were: David Anderson, Samuel Arbuckle, Thomas Calwell, John Campbell, William Carmichael, George Duddy, James Ellis, Robert Gamble, William John Hall, Thomas Kennedy, Andrew F. Lindsay, Henry McCrossan, James McGarrigle, Robert McBrien, Thomas Nicholl, William Parkhill, Robert Pearson, Jeremiah Scott, and Henry Calwell.

It was stated by the prosecution that on the night in question there was a band parade in Donemana, and that everything was being carried on in an orderly manner until these men behaved in a provocative manner. Trouble subsequently arose, and extra police had to be rushed to the town to disperse the crowd.

All the defendants denied the charges, and said that they had no intention of interfering with the Congress celebrations.

The cases against Robert Gamble, Robert McBrien, David Anderson, and Samuel Arbuckle were dismissed; and the other defendants were bound over in various sums to keep the peace.

Customs Patrol's Border Raid.

Merchant's Stock of Eggs Seized.

While Mr. Alexander Magwood, an egg dealer, whose store is at the townland of Reilan, on the Fermanagh-Monaghan border, and within a mile of Rosslea, was attending to his business of purchasing eggs from his own customers, some members of the border patrol from Newtownbutler entered and seized all the eggs.

Later, a messenger was despatched to Newtownbutler for the Customs officer, who was soon on the scene, when the eggs were taken by lorry to Newtownbutler.

Approximately 4,000 eggs were seized, and these are held pending the decision of the Customs authorities. The duty on eggs varies with the price, but it is usually in the region of 2d. a dozen.

The border patrol, which is now actively engaged in checking efforts to bring goods over duty free, has a busy time owing to the number of non-approved routes frequently used.

Charged With Theft of Car.

FROM OUR OWN CORRESPONDENT.

CORK, Monday.

At a special court in Cork this afternoon, Timothy Curly, of Little Island, and John Hanley, Charlotte quay, were charged with having stolen a motor car the property of John Lane, Berring, from Patrick street, Cork, on Sunday night, and the larceny of petrol to the value of 2s. 6d. They were remanded on bail of £100 each, and two sureties of £50 each.

Monaghan Fair.

The most notable thing about Monaghan Fair yesterday was the number of spectators. Farmers came out in hundreds just to see how things would go on. Those who came for business were people wanting to convert stock into money or who had a class of beast they might lose more on by holding.

The fair was largely composed of springing cows and heifers. There was no fat stock and few stores. In all there would be about 150 head in this important fair, where the supply usually runs into thousands.

The Windjammer Race.

The Finnish three-masted barque, Favell, 1,334 tons gross, and the smallest competitor in the windjammers' race from Australia, is now anchored off Cork Harbour following a voyage of 120 days.

She sailed from Adelaide on April 4th with a cargo of 2,217 tons of wheat.

In Brief.

Price Rise.—At Tomastown pig market yesterday 46s. per cwt. was paid for Lt pigs, an increase of 4s.

* * * *

Ruling Prices.—The price of fresh unsalted butter in Thomastown is 6d. per lb., country salted butter 10d. per lb., creamery butter 1s. 2d. per lb.; chickens 3s. per pair; potatoes 9d. per stone.

* * * *

A Low Tender.—County Kilkenny Mental Hospital Committee accepted a tender for the supply of attendants' uniforms at £1 16s. 10d. each—the lowest price on record. The material is to be of Kilkenny Woollen Mills manufacture.

BAN ON MODERN DANCES.

TEACHERS' COURT MOVE TO RESTRAIN BISHOP.

FROM REUTER'S CORRESPONDENT.

PARIS, Monday.

Modern dances are considered immoral by the Bishop of Quimper, who has forbidden the inhabitants of his diocese to dance. He does permit, however, the Folka, the Mazurka and country dances which already have received the sanction of the Church.

Orchestras are also enjoined by the Bishop not to play jazz tunes, and restaurant owners have been advised not to let out halls for dancing.

Dancing professors in the diocese brought a suit against the Bishop, and the Bishop's counsel suggested that the teachers might compromise by agreeing to teach only the Polka and the Mazurka, and, perhaps, the Valse, but the dancing masters have held out for the Tango and Fox-Trot.

The magistrate required time for reflection, and so judgment will be given later.

MR. DE VALERA'S MANDATE.

OPPOSITION T.D.'S CRITICISM.

A RUINOUS ECONOMIC WAR.

FROM OUR CORRESPONDENT.

LONGFORD, Monday.

"It is absolutely essential that those who are fond of their country and love it should not be afraid to give expression to their views on the conduct of the present Administration in running the country into a position such as that in which it is now," said General Sean MacEoin, T.D., at a Cumann na nGaedheal meeting in Longford to-day.

"Of course, I know that the Government's answer to all this is that they have got a mandate for what they are doing."

The President had said, he continued, that no sensible person could imagine that the removal of the oath and the retention of the annuities and other payments to England could be done without hardships, and, therefore, that the people who elected them knew that hardships would come.

That left it incumbent on his supporters to tell President de Valera that they gave him no mandate to engage in a prolonged and ruinous economic war. Of course, President de Valera might say that he did not wish it, but, at the same time, all his actions led up to it, and while, without doubt, the British Government acted precipitately, and without any real cause, in the action that they took the Irish people must realise that England was as independent as they are, and that if Ireland had the right to take action, she could not deny the right of another Government to take any action that they liked in their own interests, and that was the position now, a position described by Senator Farrell, of the Labour Party in the Dail, as being worse than the Black and Tan war, and it was likely to become worse.

COUNCILLORS' RESOLUTION.

Referring to a meeting of County Councillors in Longford, where a resolution was passed on Saturday approving of the action of the Government, General MacEoin said that the County Councillors were supposed to represent the farmers of the county. If they were satisfied with the way things were going, it left others with very little to say: but he did not for a moment say that they represented the views of the farmers of the county. (A Voice—"They do not.") In view of that, the farmers should tell the Government in no unmistakable voice what they thought of the situation.

"We, as the Opposition, have pointed out to the Government the dangers likely to arise, and they took no steps to prevent these things happening, but they seem to go farther than anyone could anticipate; even the wildest of us during the last election would not say that the state of affairs now existing could come about under a Fianna Fail Administration."

OPPOSED TO ARBITRATION.

He said that the Cumann na nGaedheal Government had had to deal with some situations during their ten years of office which were as serious as the present one, and they got no help from the Opposition, who, instead of criticising that Government face to face in the Dail, abused them at every cross-roads through the country.

Notwithstanding that, he stated, we are prepared to help the present Administration on condition that they adopt reasonable and right methods.

Personally, he added, I am opposed to arbitration, for the very definite reason that it could go against us, even in a good case, and you could get the rigour of the law instead of the equity of the law. I, therefore, oppose arbitration, and if my party pledge will allow it I will vote against it, because this Government and no other Government has the right to bind any future Government, and bind it definitely. The onus is on Fianna Fail to go into it and make their bargain, and to come home and tell the people about it, and not to be ashamed of it either. It is very poor sympathy for the people of this country when the President in College Green the other night stood up and called on them to pay their debts—their rents, rates and taxes—at a time when the market for the things that they had to sell is gone.

A Voice—He didn't say where the people are to get the money.

General MacEoin—I don't know where you are to get the money, but the order is on you to pay all these rates, and that is the situation that the Longford County Council, purporting to represent the farmers of the county, state that they are prepared to meet. That Council will soon get their walking-papers. (Laughter and applause.)

SERIOUSLY THREATENED.

Mr. M. P. Connolly, ex-T.D., said that the question for the country now was whether the Treaty was to be supported, and whether those who made the Treaty possible were to be supported, or were those who tried to make it impossible to be supported in their efforts to create a further impossible situation. The whole prosperity of the country was seriously threatened by the very people who forced a civil war to smash the Treaty, and who to-day were in power because of it, and were forcing an economic war on the unfortunate people of this country.

RUIN AND FAMINE.

A resolution was passed unanimously—"That this meeting deplores the action of the Government in carrying on an economic war with England, which can only result in ruin and famine for all classes in this country. It is our opinion that the Saorstat Government by pursuing its present suicidal policy of destroying our only market is deliberately putting an end to the farming, industrial and other interests of the country, and that the consequent unemployment will be lamentable. We also record our conviction that it is both incumbent on, and possible for, the Saorstat Government to end this deplorable state of affairs by direct negotiation, and that all patriotic Irish men and women should demand peace before it is too late, and before they and their families are reduced to beggary."

Mr. Owen Killemaide presided.

Cork Fire.

FROM OUR OWN CORRESPONDENT.

CORK, Monday.

The residence of the late Mr. Conway, LL.D., Cork, was burned down this morning. The house, which was the centre one of three, was unoccupied, and the flames had got a firm hold when the outbreak was discovered. Civic Guards, aided by villagers, directed their efforts to prevent an extension of the outbreak to other houses, and in this they were successful after a couple of hours hard work.

Insurances at low rates with Phœnix Assurance Co., Ltd., 10-12 Trinity street, Dublin.—H. H. Bolton, Manager. Agents everywhere. (Advt.)

LIVE ON 6/- A WEEK.

IF ONE EATS RIGHT KIND OF FOOD.

Addressing the International Federation of University Women at Edinburgh yesterday, Dr. Harriette Chick said it was possible in England at the present time to provide a perfect and attractive diet costing from 6s. to 8s. weekly per head in a family.

There had been, she said, a remarkable advance in scientific knowledge regarding nutrition and dietetics during the last fifteen years. Previously the quantitative aspect of food only was considered, but now it was realised that what mattered supremely was the "kind" of food.

"Women," she said, "have played a part in conceiving and directing researches which have revealed new knowledge. To a great extent they have been instrumental in carrying out a vast amount of experimental work with animals, which has established new theories.

"A knowledge of food values and of good dietary is the concern of all women," she declared.

Thousands of ladies keep a box of Martin's Pills in the house. Those who use them recommend them; hence their enormous sale. Price 2s. Sold by all Chemists and Stores; or post free from proprietors, Martin, Chemist, Southampton. —(Advt.)

Farmer's Death Mystery.

Neighbour Charged with Murder.

FROM OUR OWN CORRESPONDENT.

NEWRY, Monday.

AT a special Court in Newry to-night, James Morgan, Faughil Otra, Jonesborough, County Armagh, was remanded in custody for eight days, charged with the wilful murder of John Finnegan, Drumantee.

At an inquest held by Mr J. O'Donnell, J.P., Crossmaglen (deputising for the Coroner, Mr O'Connor), Patrick Finnegan, a brother of the deceased man, who, he said, was about fifty-six years of age, stated that about 10.30 on Sunday night Morgan came to him and shouted to come down to see Johnnie, who was nearly dead in a field, having slipped and fallen on a stone.

Witness went down and found his brother dead, in a sitting position, with his back to the hedge and his coat near a gate about twenty yards away. Sergeant Gallagher was in charge when witness arrived.

Sergeant Gallagher, Drumantee, stated that about 9.30 the accused man came to the barracks very excitedly and asked witness to hurry down to where Finnegan was, stating that they had had some words about a right-of-way, and that Finnegan took off his coat and followed him, and then fell and moaned.

Witness found Finnegan lying on his back, with the peak of his cap over his right eye, and his head was on a stone, sticking out of a fence, and the back of his cap was between his head and the stone.

Dr. H. J. Grant, of Newry, said that on a post-mortem examination a gutter-shaped fracture, about two and a half inches long, was found on the skull, and corresponding with the stone on which the head was found resting. The cause of death was fracture of the skull and shock and heart failure.

The jury returned a verdict accordingly.

Mr. J. H. Collins, M.P., who appeared for the accused man, said that on his instructions he was tendering no evidence at present.

The Coroner, jury and police joined in the expression of sympathy; a message being also received from Father Donnellan, Crossmaglen, who had been in the Drumantee district for a long time.

On being arrested by Detective-Inspector Parkinson, the accused man said:—"I am in no way responsible for the death of John Finnegan."

Foresters Meet at Newry.

Annual Convention of Northern Society.

FROM OUR OWN CORRESPONDENT.

NEWRY, Monday.

THE seventh annual Convention of the Irish National Foresters (Northern Ireland) Benefit Society was held in the Minor Town Hall, Newry, to-day, with Bro. Daniel McAnaw, Strabane, president, in the chair.

In his opening address Mr McAnaw welcomed the various delegates to the historic town of Newry. He extended a cordial welcome to the representatives from Scotland, Bros. John McGovern, H.C.R., and James Boyle, general secretary. It was the first occasion, he said, upon which representatives from across the Channel had come among them, and he thought it would be a great thing if those visits were reciprocated. A great strain had been placed upon them by the prevalence of unemployment through trade depression, but there was another and much greater strain imposed upon them by the laxity of medical certification. If the Government could not get a cure for that, how could they?

Bro. James Loughrey, general secretary, Belfast, in his report, stated that only one new branch had been opened—the branch "John Martin," Glen, County Down—which meant that they now had forty-six branches. The membership, however, showed a slight decrease from that of the previous year, as did the accumulated funds and assets, which amounted to £44,822, as compared with £44,939 of the preceding year. A slight decrease also had taken place in medical benefits paid by branches, while all benefits paid by the society were:—Sickness, £17,101; funerals, £5,294; medical, £10,101; distress, £2,272—making a grand total of £34,768. He concluded by stating that there is yet ample scope for the society's work throughout Northern Ireland.

The reports were unanimously adopted.

On the motion of Branch John Mitchel, Newry, a proposal that a small committee be set up from the Annual Convention to report to the next Convention as to the revision of the existing General Rules, with a view to simplifying them, and bringing them up to date, was passed by 24 votes to 11.

The estimates for the coming year were passed unanimously.

OFFICE-BEARERS.

The election of office-bearers for the ensuing year was as follows:—High Chief Ranger—Brother Daniel McAnaw (Strabane), re-elected; High Sub-Chief Ranger—Brother Daniel Harvey (Derry), re-elected. E. C. Trustees—Brother James Macken (Belfast) and Brother James McAnuff (Newry), re-elected, and Brother James Smith (Ballyholland). E. C. Auditors—Brother Ed. Spence (Belfast), Brother John Hackett (Strabane).

IRISH WILLS.

Mr. Garrett William Walker, K.C., of 38 Fitzwilliam square, Dublin, and Grangemore, Raheny, Co. Dublin, a bencher of the King's Inns, who died on February 1st last, aged seventy-five years, left personal estate in England and the Irish Free State valued at £30,129 11s. 5d. Probate of the will and two codicils has been granted to his son, Maurice Cecil Walker, barrister, of 43 Upper Leeson street, Dublin.

Mrs. Eileen Margaret Tarleton, of Cedar Hill, Roscrea, Co. Tipperary, who died on December 14th last, wife of Thomas Hamilton Tarleton, maltster, left personal estate in England and the Irish Free State valued at £6,506 3s. 8d. Probate of her will and codicil has been granted to her husband, and George William Baynham, of St. Anne's, Sandymount avenue, Ballsbridge, Dublin.

Colonel William O'Byrne White, late R.A.M.C., of 28 Denny street, Tralee, Co Kerry, who died on March 21st last, left personal estate in England and the Irish Free State valued at £6,042 4s. 4d. Probate of his will and codicil has been granted to his sons, William White, of Maryborough, Leix, County Registrar, and Reginald White, M.D., 23 Merrion square, Dublin.

Mr. William Perrin, of 27 Palmerston Gardens, Rathmines, Dublin, who died on March 8th last, left personal estate in England and the Irish Free State valued at £14,023 10s. 10d. Probate of his will and two codicils has been granted to Percy Winder, of Maisonette, Cowper Gardens, Rathmines, and William Barrett, of 29 Clyde road, Ballsbridge, Dublin. Besides certain personal bequests, the deceased man left:—£100 to the Royal Hospital for Incurables, Donnybrook; £100 to the Convalescent Home, Stillorgan; £100 to the Society for the Prevention of Cruelty to Children, Dublin; £100 to the Society for the Prevention of Cruelty to Animals, Dublin, and £100 to the Association and Lending Library for the Blind, South Frederick street, Dublin.

Mr. Ferdinand Russell, of Swords, County Dublin, and the Villa Christine, Biarritz, France, who died on February 6th last, has left personal estate in England and the Irish Free State of the value of £10,051 4s. Probate has been granted to Ambrose Kelly, of 89 Lower Gardiner street, Dublin, and John Mahoney Maxwell, of 15 Eden quay, Dublin.

Mrs. Esther Frances MacLaughlin, of Strangford, County Down, who died on May 2nd last, in Belfast, left personal estate in Great Britain and Northern Ireland valued at £19,929 2s. 2d. Probate of her will, dated April 29th last, has been granted to her husband, Frederick Peard MacLaughlin, M.B., J.P., of the same address.

Mrs. Maria Teresa Brady, of 22 Leinster terrace, Blackrock, Co. Dublin, who died on 7th May last, left personal estate in England and the Irish Free State valued at £6,897 19s. 9d. Probate of the will and codicil has been granted to the Very Rev. Charles O'Neill Lawless, of the Presbytery, Co. Wicklow, and Hubert Briscoe, of 16-17 College Green, Dublin, stockbroker.

DUBLIN DISTRICT COURT.

FAMILY SCUFFLE IN FRANCIS STREET.

(BEFORE MR. CUSSEN.)

Bridget Young (19), Mary Young (22), and Mary Young (55), all residents of Francis street, described as dealers, were charged with disorderly conduct, fighting and assaulting each other in Francis street on Saturday night.

Guard 84 A, who took the three women to the police station, said that the mother of the two younger defendants arrived and charged the elder Mary Young with having assaulted her so seriously that she had to be treated in the Meath Hospital.

Mary Anne Young, senior, said that she had not spoken to the husband of the complainant for the past eighteen months because both of them were "real good things."

Mary Young, the elder defendant, stated that John Young called at her place, and when she went out the rest of the Youngs, and particularly the two young girls in the dock, turned on her and beat her to unconsciousness.

Bridget Young told the Court that the parties were not fighting, they were only in handigrips.

Mr. Cussen, after hearing further evidence, said that Mary Anne Young, senior, had committed perjury, and he dismissed the charge she had made against the elder Mary Young. He bound Mary Young, senior, to the peace for six months. He fined Bridget Young 10s., or seven days' imprisonment, and he fined Mary Young, junior, 20s., or fourteen days.

WIFE'S COMPLAINT DISMISSED.

John Griffin, labourer, residing in East Arran street, was charged by his wife with striking her with a mallet on the side of the head at their home last Friday night.

Mrs. Griffin said that she had been married for thirty-eight years, and that this was the first time she had made a charge against her husband, although he was always giving trouble when he was under the influence of drink.

In reply to Mr. P. H. O'Brien, for the defendant, Mrs. Griffin said that her husband worked only on occasional days. Her son, too, was idle.

Mr. O'Brien—Why is he idle?—Because he is drawing the dole. (Laughter.)

Mr. O'Brien—Then he does not look for work?—Oh, indeed, the poor lad does, and he may get some on Friday next.

Mr. O'Brien—It will be an accident if he gets it.

The defendant stated that it was the son who struck the complainant with the mallet, which was aimed at him.

The charge was dismissed.

PARCELS MISSING FROM CAR.

John Byrne (26), no business, with an address in Bride street, and John Farrell (35), no business, living in South Richmond street, were charged with stealing from a motor car in Pembroke street articles of the value of £2 11s. 6d., belonging to Mrs. Margaret Farrell, Castlecomer, County Kilkenny.

Detective Officer McSweeny stated that when he arrested Byrne he said: "You are making a mistake this time." The other man said that he knew nothing about the matter. Later Byrne said: "I'll give you no more trouble. I'll tell you the truth." Byrne then made a statement admitting the theft, and said that Farrell was with him at the time. He said that they took the parcels, and, having opened them in a laneway, they threw the contents away because they were no use to them.

Byrne, in the witness box, said that the whole thing was due to drink, and neither of them remembered much about what happened when they were in Pembroke street.

The defendants were remanded on bail until to-morrow.

ASSAULT WITH KNUCKLE-DUSTER ALLEGED.

Patrick Kelly (22), no business, with an address in Upper Abbey street, was charged with assaulting John O'Neill, Benburb street, last Saturday night, and causing him injuries which required medical treatment in Jervis Street Hospital.

The Guard stated that the prisoner said that he acted only in self-defence.

John O'Neill, whose face was badly injured, said that he believed the defendant used a knuckleduster on him.

The defendant said that the only thing he had on his hand was a ring. O'Neill struck him first, and he (defendant) only acted in self-defence.

The case was remanded until Saturday next.

YOUNG GIRL CHARGED WITH THEFT.

Annie O'Shea (18), no business, with an address in Stafford street, was charged with stealing in Messrs. Arnott's premises, last Saturday, a lady's handbag containing £1 15s. 10d., belonging to Miss Annie Redmond, Avondale avenue.

Evidence was given by Policewoman Watters, who had kept the accused girl under observation in the shop, and Guard 77 C told the Court that he found forty-three pawn tickets in the girl's room.

The defendant was remanded until Saturday.

Insuring *nationally* is helping yourself and . . . . Ireland!

Insurance is your standby in life—it creates confidence and security. But insuring through an all-Irish, national firm like "New Ireland" you can help Ireland through this economic crisis to a state of financial well-being and trade prosperity.

The funds of "New Ireland" are subscribed by Irishmen and are invested in Irish concerns . . . . . every penny of them! More money circulating in the country must improve trade; better trade is better for all of us; it makes Ireland a happier country to live in.

Before you make a renewal or take out a new policy . . . . remember Ireland and insure nationally . . . . that's wisely!

Write or call about any branch of insurance such as:—Life, Endowment, Annuities, Fire, Motor Cars, Burglary, Larceny, Housebreaking, Driving Accidents, Third Party, Personal Accidents, Live Stock, Fidelity Guarantee, Court Bonds, Plate Glass, Engineering and Boilers

Comluċt na h-Éireann um Ánaċar, Teó.

NEW IRELAND Assurance Company, Ltd.

HEAD OFFICE: 12, DAWSON STREET, DUBLIN.

Managing Director—M. W. O'Reilly.
'Phones: Dublin 44364/5.
'Grams: "Eirenua," Dublin.

Lynch.

MOSLEM RULE IN THE PUNJAB.

SIKH FEARS OF BRITISH INTENTIONS.

FROM REUTER'S CORRESPONDENT.

LAHORE, Monday.

Opposition to eventual Moslem rule in the Punjab is being organised on an extensive scale by the Sikhs, who fear that the coming settlement of the communal question by the British Government will result in such a development.

The Sikh leaders have formed a Council of Action, and they are proposing to enlist a lakh (100,000) of volunteers, who will pledge themselves to make whatever sacrifice may be necessary to oppose Moslem rule.

A deputation of influential Sikhs, including two delegates to the Round Table Conference—Sirdar Ujjal Singh and Sirdar Sampuran Singh—will, it is proposed, start on a tour on the 22nd inst., in the course of which they will explain the situation to the villagers, and exhort them to be prepared to take a strong line.

COMMUNAL RIOTING IN SOUTHERN INDIA.

FROM REUTER'S CORRESPONDENT.

MADRAS, Monday.

A serious riot is reported from Vettikaddu village, near Puddakotah. The rioting was between Hindus and Moslems. The casualties are not known yet. Some Moslem shops are closed.

BEDOUIN OUTLAWS MASSACRED.

SWIFT ACTION BY KING OF THE HEDJAZ.

Full details of the great victory of the Wahabi King over the Bedouin outlaw Chief, Ibn Rifada Al Awar (the one-eyed), at Gebel Shar, near Dibba, received by Reuter, show that the battle was swift and decisive.

It had been openly hinted for some time that Ibn Rifada was threatening the very foundations of the present *regime* in the Hedjaz, and was being supported by some mysterious influential power.

An expedition was sent against him on June 16th, and when it became evident that the rebels were making active preparations to move in the neighbourhood of Wadi Terim in an attempt to evade the punishment coming to them, immediate orders were given to launch an attack.

Accordingly on Friday last Hedjaz regular troops and levies left the camps at Dibra, where they had been concentrated, and proceeded to encircle the rebels. At noon on Saturday Ibn Rifada and his followers were completely surrounded and attacked from all sides. The battle lasted until sundown, when the tattered remnant of the outlaw's force took to flight, hotly pursued by King Ibn Saud's troops. Altogether the rebels had 370 killed, including the two sons of Ibn Rifada, Faleh and Hammad; his lieutenant, Sheikh Soliman Abu Togaigo, and five of the latter's brothers.

Ibn Rifada himself was captured and beheaded after the battle.

Among the rebels killed was one believed to have been a member of the Sherifian family. Very few casualties were sustained by King Ibn Saud's forces.

PRUSSIAN DICTATOR'S "LAST WARNING."

DRACONIAN MEASURES TO STAMP OUT TERRORISM.

ENFORCING THE POLITICAL TRUCE.

VON PAPEN PLANNING VOTE OF CONFIDENCE IN REICHSTAG.

"I WARN FOR THE LAST TIME. THE GOVERNMENT WILL NOT RECOIL FROM THE MOST DRACONIAN MEASURES IN ORDER TO FULFIL ITS DUTY TOWARDS PEACEFUL CITIZENS AND ENFORCE THE POLITICAL TRUCE WHICH THE COUNTRY NEEDS."

This stern warning from Dr. Bracht, to whom Chancellor von Papen delegated his dictatorial powers over Prussia, strikes an ominous note, coming on the crest of a wave of political savagery and hooliganism that broke after the declaration of the Reichstag election results.

That draconian measures are called for was exemplified at Koenigsberg yesterday, where groups, said to be Nazis, launched an onslaught against political opponents, in some cases proceeding into houses and firing at people sleeping in bed. One of their victims, a Communist leader, has since died of his wounds.

The Government hopes to secure a working majority in the new Reichstag by outlining a programme not too circumscribed by party considerations, according to very well-informed quarters in Berlin.

It is stated that, so soon as the election fever has passed away, the Cabinet will devote itself to devising a practical basis for the work of the new Reichstag on the lines of the Chancellor's manifesto on the day before the election.

Whether this means any action against the Communists is not known.

WIDESPREAD DISORDERS.

FROM REUTER'S CORRESPONDENT.

BERLIN, Monday.

ALTHOUGH Berlin presented a normal appearance to-day after the excitement of the election, the atmosphere is one of expectancy, and speculation is rife as to what sort of combination is likely to follow the party haggling that is bound to take place between now and August 30th, when under the Constitution the new Reichstag must be convoked.

It can be forecast that there will be no startling developments, though between now and the end of the month lively minds may blazon forth stories of restoration of the Monarchy and *putsches* by one or other of the reactionary parties.

Possibly as a precaution against such possibilities, but what is more likely to be impatience at the prevalence of street murder and terrorism, which he is determined to crush, Dr. Bracht gave Prussia his last warning to-day.

A political truce had been decreed for ten days following the election, and Dr. Bracht threatens to adopt ruthless measures to enforce it and to fulfil his duty to peaceful citizens.

POLICE ARMED.

The outrages at Koenigsberg are regarded as so serious that the police have been armed with carbines, but it is denied that a state of siege has been proclaimed.

The police to-day occupied a Communist newspaper building and confiscated pamphlets that announced that the Nazis were planning to murder all Communist leaders.

Further outbreaks occurred this afternoon. Shop windows were smashed in several places. Jewish shopkeepers have been threatened by anonymous letters.

Reinforced police are patrolling the streets in armoured cars, and already twenty arrests have been made in connection with the disorders.

At Hamburg police were stoned and shot at while endeavouring to disperse a crowd, and one policeman was injured. The policeman returned the fire, and killed one person and wounded four others.

BOMB OUTRAGES.

In Brunswick a fight between rival parties resulted in one Nazi dying from the wounds he received. A bomb was thrown at the residence of the Socialist Burgomaster, but did very little damage.

In various small towns in Schleswig-Holstein outrages also occurred, the procedure in each case being the same. Hand grenades were thrown at houses belonging to Communists or at houses frequented by Communists, but in no case was any serious damage done, and no one was injured. The aggressors, presumed to have been Nazis, escaped in motor cars.

Five Republicans and one Nazi were wounded at a fight between 120 Reichsbanner men and 100 Nazis at Schoenau, in Saxony.

Serious disorders are reported from Leipzig, where Nazis fought with Communists and Communists with Socialists. Numerous shots were fired, and one Communist was killed and others wounded. Police were rushed to the scene and arrested thirty persons.

REICHSTAG GROUPS.

Here is the German political situation in a nutshell:—

RIGHT WING.	
Nazis	230
German Nationalists and other small groups	45
Total	275
MIDDLE GROUPS.	
Centre (Catholic) Party	76
Bavarian People's Party, also Catholic	20
Economic Party	2
Total	98
LEFT WING.	
Social Democrats	133
State Party	4
Communists	89
Other small groups	8
Total	234

The House will comprise 607 seats.

On the one hand, the Right Wings are absolutely dependent on the Catholic Centre for a majority, and, on the other, seeing that Communist participation in any Government is out of the question, there is no possible Centre majority.

RHINELAND REACTION.

Generally speaking, the Reichstag election result has caused satisfaction and considerable relief in the Rhineland. Compared with the Prussian diet election figures, the Catholic Centre Party gained 40,100 and the Social Democrats 94,000, while the Nazis lost 12,013 in the Rhineland province. Many non-Catholics are believed to have voted with the Catholics in order to defeat the Nazis.

The remarkable increase of the Rhineland Communist vote from 623,300 in the Diet elections to 814,000 yesterday—in Cologne alone the increase was nearly 2,000—has been put down to the genuine distress in industrial centres, and consequently has not caused much surprise.

With the exception of minor disorders at Solingen and one or two other towns, no further political outbreaks have occurred in West Germany to-day. The Rhineland is perfectly quiet.

NAZIS THWARTED.

The Nazis were thwarted of hopes of adding Thuringia, which held State elections simultaneously with those for the Reichstag yesterday, to the list of Nazi-ruled provinces.

Though they take 26 seats, an increase of 20 over their strength in the last election in 1929, they failed by five to get an absolute majority, though with eight Right allies they could form a Coalition.

The following message was issued by Herr Hitler to the Nazi Party to-day:—

"A great victory has been won. The Nazi Party has now become by far the most powerful party in the Reichstag. This development, unique in the history of our people, is the proof of stupendous labour and unwavering perseverance. It is now the duty of all of us to continue the struggle with increased energy."

SOUTH AMERICAN FERMENT.

WAR BETWEEN BOLIVIA AND PARAGUAY.

War has virtually been declared by Paraguay on Bolivia in consequence of the capture of the Paraguayan fort at Bourqueron, according to a statement made in Buenos Aires yesterday by the Paraguayan Minister, Señor Rivalora.

The latest position is given in the following Reuter messages:—

ASUNCION (PARAGUAY), Monday.

The Government to-day recommended to Congress the general mobilisation of the country's armed forces. The Government has decided to concentrate ten thousand men for the defence of the capital.

Ten army classes are to be mobilised.

Indignation is expressed by the papers at the aerial bombardment of the area in the Chaco, inhabited by the Mennonites, who, they say, are a peaceful tribe.

ANTOFOGASTA (CHILE), Monday.

The mobilisation of the first line of Bolivian Reserves has been decreed.

The Bolivian standing army consists of 3,577 men, to which is added an annual contingent of conscripts, the total number of effectives being about 8,000. The forces include twelve infantry regiments, six cavalry regiments, three mountain artillery regiments and an aviation corps.

Paraguay's permanent army consists of 106 officers and 2,809 men; but in the event of war certain terms of service are compulsory. Between 8,000 and 10,000 men were under arms during the imbroglio with Bolivia in 1929.

MEDIATION OFFERED.

FROM REUTER'S CORRESPONDENT.

SANTIAGO DE CHILE, Monday.

The Argentine, Brazil and Chile are reported to have sent a joint Note to Bolivia and Paraguay calling on them to suspend hostilities and accept the friendly mediation of their neutral neighbours.

There may also be a proposal for the establishment of a provisional neutral zone in the disputed territory.

The Chilean Foreign Minister recalls that in 1914 combined intervention on the part of the three countries succeeded in preventing war between Mexico and the United States.

LEAGUE INTERVENTION.

FROM REUTER'S CORRESPONDENT.

GENEVA, Monday.

Señor Matos, Guatemala, acting as President of the League of Nations Council, has sent the representatives of Bolivia and Paraguay in Paris letters asking them to beg their respective Governments to abstain from any act calculated to aggravate the situation between the two countries and lead to hostilities.

MR. MACDONALD'S RETURN.

Mr. Ramsay Macdonald is expected back in Downing street to-morrow, when, if the weather forecast is favourable, he will leave Lossiemouth by air. If the conditions are unsuitable, however, he will travel by train to-day.

Yesterday morning the Prime Minister was engaged on State business, and in the afternoon he entertained a few friends at Hillocks.

NEW AIR AND SEA PORT.

REPORT ON GALWAY SCHEME.

SPEEDIER MAIL DELIVERIES.

IN the course of an interview yesterday, Mr. Cecil Clendining gave an account of recent developments in the project for making Galway a trans-Atlantic seaport. Mr. Clendining is the chairman of the Irish Trans-Atlantic Corporation, a company formed to promote the scheme.

The full scheme, he pointed out, includes not only the provision of suitable docking accommodation for liners, but also the establishment of an airport, from which the mails could be quickly despatched to all the principal European centres. In connection with this a survey, made by Mr. Maxwell Ayrton, F.R.I.B.A., has been submitted to the Free State Government, the Canadian Government, and the British Air Ministry.

In his report, Mr. Ayrton states that he finally selected a plateau, situated one and a half miles from Furbough, where it is proposed to construct the new harbour. This site, he says, strikes him as being suitable for an international airport, though a good deal of preliminary work would be necessary to make the ground fit for the purpose. About half a mile westward there is another suitable site, which could be used if an extension of the scheme were thought necessary. He also considered the possibility of using the existing aerodrome at Oranmore, but this, although ideal for the purpose, is too far from the proposed harbour to be suitable.

AERODROME SITE.

Mr. Ayrton adds that on his return to Dublin he had a consultation with Sir John Purser Griffith, who thought that it might be possible to place the aerodrome almost alongside the docks. This site Mr. Ayrton had ruled out, on the grounds that the surface was covered with boulders, but Sir John pointed out that he had already planned to remove these and to use them in the construction of the breakwater, thus leaving the land comparatively level.

Before leaving Ireland Mr. Ayrton was received by Mr. Ingram, Chief of the Marine Department in the Ministry of Industry and Commerce. It is understood that the Department recognised that the site of the harbour should decide that of the aerodrome, and that the latter should be at the nearest point convenient to the harbour.

The report is accompanied by maps, including one drawn by Sir John Purser Griffith, and mention is made of valuable assistance received from Mr. W. N. Binns, B.E., Engineer of the Galway Harbour Commissioners, and from Mr. J. R. Reed, Inspector of the Irish Land Commission.

Commenting on the report of Mr. Ayrton, Mr. Clendining said that the establishment of an airport at Galway was essential for the success of their scheme, which would lead to a very important speeding up of traffic between Europe and America.

TIME-SAVING POSSIBILITIES.

Galway, he said, was only a little over three days by sea from Halifax, which they intended to make their principal American terminal, and the flying time between Halifax and New York was under five hours. Galway could be made an international airport for Europe, with services to Berlin, Moscow, Paris, Rome and other centres.

As an instance of the time that could be saved by this means in delivery of American mails, he pointed out that Dublin is only 55 minutes by air from Galway, London 3½ hours, Rome 13 hours, and Moscow 18 hours. These figures, he said, were based on present-day flying times, but he understood that the British Air Ministry were shortly licensing a new type of mail-carrying aeroplanes which would be about 50 miles an hour faster than those now in use.

12 HOURS RAIL TO LONDON.

In addition to the proposed flying services from Galway, negotiations are already in hand to bring Galway within twelve hours' distance of London by rail. This would be necessary because of large parcels mail between Great Britain and the United States, which could not be entirely carried by air. The London, Midland and Scottish Railway has been approached, and it is of interest to note that Mr. Ashton Davies, who was deputed by the Board to deal with the question, has recently been appointed Chief Executive Officer of the railway company.

"It has been absolutely necessary," said Mr. Clendining, "to secure the goodwill of the Free State and Canadian Governments for our enterprise, as the territorial points in connection with it lie in Ireland and Canada. But it is the Governments of Great Britain and the United States who should take the main interest in the scheme, as it is between these two countries that the bulk of mail matter passes. Important offers of co-operation have already been received from the American side, and several large British concerns of world-wide repute have expressed their willingness to support the scheme.

"I should mention that we have had considerable help in the advancement of our plans from three well-known Irishmen, the late Senator P. J. Hooper, Sir J. Purser Griffith and Sir Thomas Myles."

CRASH AT AIR GALA.

MAN AND BOY KILLED.

Mr. H. K. Addy (21), of Balby road, Doncaster, Secretary of the Doncaster Aviation Company, and Mark Allinson (14) were killed late last night when an aeroplane in which they were travelling crashed at the aerodrome from a height of about 500 feet.

Mr. A. G. D. Alderson, of Thorne road, Doncaster, chairman of the company, who was piloting the machine, escaped with slight injuries.

Mr. Alderson is a pilot of considerable experience, having been an officer in the Royal Air Force during the War. He holds the rank of captain.

With him in the 'plane was Mark Allinson, aged 14, son of a miner, of Beech road, Armthorpe, Doncaster.

The 'plane was returning to the flying ground when, for some reason at present unknown, it crashed from a height of about five hundred feet and was completely wrecked. Addy was killed outright. The boy Allinson received severe injuries to head, face and legs, and died early this morning.

Mr. Alderson, who, as pilot, was sitting in the back seat of the biplane, escaped with comparatively light injuries.

The boy Allinson had had a ticket given to him for the last flight of the day by someone who decided not to go up.

The affair was a sad termination to a gala in which one of the most interesting features had been the departure during the afternoon from the aerodrome of the first honeymoon couple to travel by air from Doncaster.

The aviation company announced some time ago that they would fly, free of charge, to their destination anywhere in the United Kingdom the first newly-married couple who applied.

Mr. and Mrs. H. Sherwin, of Hexthorpe, Doncaster, accepted the offer.

They were married at St. Jude's Church, Doncaster, yesterday afternoon and set out in a gaily-decorated aeroplane for Scarborough, amid the cheers of a large holiday crowd.

SEVEN HUNDRED MEN IDLE.

RAIL STRIKE AT DUNDALK.

LOCOMOTIVE WORKS PICKETED.

SEQUEL TO COMPANY'S NOTICE TO MEN.

FROM OUR OWN CORRESPONDENT.

DUNDALK, Monday.

THE Great Northern Railway locomotive works at Dundalk, which normally employ almost seven hundred men, are idle to-day, following the refusal of the men to work.

The decision of the men is due to the notices issued last week by the Great Northern Company that, owing to the necessity for effecting economies, one-third of the staff would be laid off each week until further advised. This meant the disemployment for one week in every three of all the men in the works.

The men's unions protested against the notice, and asked for its withdrawal, pending a decision on the conference between Mr. de Valera and the men. Colonel Glover, locomotive superintendent at Dundalk, met the men's representatives at Dundalk last week in conference, and advised them that the company regretted they were unable to withdraw the notices, and that no indication could be given as to the length of the short-time working. On Saturday night a deputation from the men interviewed Mr. Frank Aiken, Minister for Defence.

In the ordinary way, one-third of the men had been notified that as from this morning they were not to work. This was discussed at a mass meeting of the men held last night in St. Patrick's Hall, when a resolution was unanimously passed deciding that all the men should refrain from work until the matter had been further considered by the directors.

SERVICES MAINTAINED.

In pursuance of that decision the men did not attend at work this morning. Pickets were posted near the works. Tradesmen at the garage and on the permanent way also did not start work. Engine drivers or 'bus drivers are not yet affected, and the normal service was maintained to-day.

The day being a Bank Holiday some of the higher railway officials at Dundalk were not on duty. A conference was held between the men's representatives and some of the officials, and it is understood that further negotiations will be arranged.

Locally, the belief is entertained that the stoppage of work will not be a lengthy one.

As a result of the strike Mr. C. D Watters, Irish Secretary of the National Union of Railwaymen, cancelled a trip to London to attend a conference of Irish Railway Companies and Railway Unions. His place will be taken by Mr. C. T. Cramp, N.U.R.

IRISH OLYMPIC WINNERS.

R. M. N. Tisdall, the Irish 440 yards hurdles champion, won the Olympic 400 metres hurdles race at Los Angeles yesterday in 51 8-10 secs., the fastest time ever recorded in this event. Lord Burghley was fourth.

Dr. P. O'Callaghan retained his Olympic title when he won the hammer throw with 176 feet 11⅛ inches.

FROM "THE TIMES."

(BY SPECIAL ARRANGEMENT.)

THE GERMAN ELECTIONS.

In a leading article *The Times* to-day states:—The result of the German elections is in accordance with the expectations, and probably also with the hope, of the present German Government. No single party, no normal combination of parties has obtained a majority in the new Reichstag. The majority which supported Dr. Brüning has been destroyed, and no new combination has been created. Victory is being claimed by all, but goes to none who took part in the election. The only victor is the Government, which took no part in it. The result of the voting is a stalemate, which favours the Government by leaving its position undisturbed.

If the fate of the von Papen Government had been linked to any party in the State, it could hardly have hoped to survive; but it introduced a novel stratagem into constitutional government by refraining from staking its fortune upon the result of a parliamentary election which it had itself ordered to be held. The order, it is true, was instigated by the National Socialist Party of Herr Hitler, which hoped to gain a clear majority, and which has emerged by far the most numerous party in the State. It has more than twice as many seats as it won at the election of 1930, but it is, nevertheless, a disappointed party; for the votes cast for it show only a very slight increase on those which it had gained in the numerous State elections of the last two years.

There is no immediate likelihood of any startling development, adds *The Times*. The Government is, undoubtedly, monarchist in tendency, but it has probably no intention at present of attempting to make any drastic change in the form of the Constitution, and President Hindenburg, whom all the world knows for a man of his word, has taken the oath to the Republic. Moreover, the Government has quite enough on its hands without further inflaming the hostility of the definitely Republican parties. Apart from some modification of the parliamentary system, it will have to watch the economic situation with the utmost care, and bring what alleviaton it can to unemployment by its project of organising voluntary labour battalions. In foreign affairs it will attempt to make good its claim to equality of status with other nations in the matter of armaments, but more immediate than any reforms or than any project of home or foreign policy is the necessity to impose and maintain order.

The Government of Herr von Papen has wisely decreed a ten-day political truce, and for the moment it must renounce the *rôle* of the reformer and the diplomatist for the work of the policeman.

CHEAPER BUTTER

IN IRISH FREE STATE.

As from yesterday, in the Irish Free State, consumers may buy Irish creamery butter at 1s. 2½d. per lb. retail, and Free State creameries will receive a guaranteed price of 117s. per cwt. for their butter.

Meanwhile, the Dairy Disposals Company proposes to take over at 137s. per cwt. any creamery butter in cold stores on 31st July, and any other creamery butter in stock on that date, on premises registered under the Dairy Produce Act, 1924, provided it is offered to them on or before the 4th inst.

This arrangement will help to equalise the price of butter on the home and export markets, because it allows a margin at which Free State butter can be sold with advantage. It is pointed out that this offer is for first-class butter only.

DUBLIN HORSE SHOW.

ALL IN ORDER FOR TO-DAY.

"RECORD" IN SMOOTH WORKING.

AT the Royal Dublin Society's railway siding, and in the showyard at Ballsbridge, yesterday, there was great activity, but no confusion. As the horses arrived they were directed to their appropriate stalls without any hesitation, and when evening came the spacious halls presented the appearance of an immense national stable. "Never in the history of the Horse Show," said Mr. Bohane to an *Irish Times* representative yesterday, "have the arrangements worked more smoothly. A special staff of veterinary surgeons has been engaged all day inspecting horses for such exhibitors as desire to get that ordeal over before they face the judges. Apart from that, this arrangement is of great advantage to those who exhibit horses at Dublin more with a view to effecting a sale than winning a prize."

Notwithstanding all that has been said about the reduction in the numbers of hunters, and the lack of demand for them, farmers of a sporting turn still believe that Horse-breeding has its compensations, despite the risks involved. To-day the public will have an opportunity of judging for itself whether the general quality of the exhibits at Ballsbridge has improved or declined. Views in this respect very often depend on one's requirements, but they are, nevertheless, interesting. Heavy, medium and light-weight hunters will, as usual, focus attention on the three main judging rings, while hunter brood mares, yearlings, two and three-year-olds, will be judged in the ring adjoining the veterinary paddock. In the jumping enclosure, thoroughbred stallions, yearlings, brood mares and foals will come before the judges.

ENGLISH HARNESS HORSES.

A report that some English harness horses would not be in evidence has not been confirmed, but Mr. Bohane stated that he had had no withdrawal of entries. It is possible, therefore, that all the harness classes will fill as arranged.

In the Pembroke Hall, visitors will find an exhibit of Irish manufactures, together with a selection of the prize works in the Society's National Art Competition, and also the prize essays on the school children's visit to the Spring Show. Music will be provided by the Saorstat Eireann (No. 1) Army Band and the St. Hilda's Band, in the Lawn Pavilion, which has been still further improved. The opening sale of thoroughbred yearlings will be held in the Bloodstock Paddock, and two jumping competitions will be held.

INTERNATIONAL JUMPING.

At least six teams were expected to take part in the various Army jumping competitions, and also in the international military jumping competition for the Aga Khan Challenge Trophy; but events over which the Royal Dublin Society had no control have resulted in the number of countries represented being reduced to three—viz., France, Belgium and the Irish Free State.

Invitations to participate in these popular competitions were sent by the Royal Dublin Society to the military authorities of seven countries outside the Irish Free State. Of these, France and Belgium alone will be represented, and, from past experience of their performances, the Irish Free State team may expect strong opposition.

Among the countries not represented by teams on this occasion, Great Britain pleaded "exigencies of training"; Switzerland and Germany, "the economic situation"; Sweden, "inability to provide a team"; and Italy, "Army manœuvres."

The officers of the visiting teams are residing in a house which has been taken for the occasion by the Royal Dublin Society, and they will be treated to a round of entertainments during the week. Having once experienced the kindly hospitality thus provided, it is not surprising to learn that the visiting teams are always anxious to return.

TO-DAY'S PROGRAMME.

SHOW YARD.

9. 0—Show opens.
9.30—Judging begins. Classes to be taken as follows:—
RING 1. Heavy-weight Hunters—Classes 11, 12, 13, 14, 22 and 23.
RING 2. Medium-weight Hunters—Classes 15, 16, 17, 24 and 25.
RING 3—Light-weight Hunters—Classes 18, 19, 20, 21, 26 and 27.
RING 4. (Adjoining Veterinary Paddock.)—Brood Mares to Produce Weight-carrying Hunters, Foals, Yearlings and Two and Three-year-olds—Classes 7, 8, 9, 10 and Classes 28 to 34. Challenge Cups Nos. 5 and 12.
RING 5. (Jumping Enclosure.) Thoroughbred Stallions, Yearlings, Brood Mares and Foals—Classes 1, 2, 3, 4, 5 and 6. Croker Challenge Cup No. 1 and Challenge Cups Nos. 2, 3 and 4.
9.30—Judging of the Smith O'Brien Challenge Cup for Irish Industries.
9.30—Exhibition of Irish Manufactures in Pembroke Hall.
9.30—Auction Sales of Thoroughbred Yearlings by Messrs. R. J. Goff and Co., Ltd., Auctioneers, in the Bloodstock Paddock.
10. 0—The Prize Essays on Scholars' visit to the Spring Show will be displayed in Pembroke Hall.
10. 0—Society's National Art Competitions—A selection of the Prize Works will be displayed in the Pembroke Hall.
1. 0 to 3.30—The famous St. Hilda's Band will perform in the Lawn Pavilion.
3.30 to 5.0—The Saorstat Eireann (No. 1) Army Band will perform in the Lawn Pavilion.
5. 0 to 7.0—The famous St. Hilda's Band will perform in the Lawn Pavilion.
7. 0—Show Yard Closes.

JUMPING ENCLOSURE.

1.30—Admission to the Grand Stand and General Enclosures.
2. 0 to 6.0—Miss Annie Fagan's Ladies' Orchestra will perform in the Tea Gardens.
2.45—Judging of Novice Harness Horses (Classes 50 and 51).
3.15—Military Jumping Competition. Special High Jump.
4.15—Judging of Harness Horses. Classes 42 and 46 (Open).
4.45—Jumping Competition "A." Over the Course. Catch-weights for Horses entered in Classes 11 to 27 inclusive, and in Class 37 "entered for Jumping only."

Catering in Jumping Enclosure is being carried out by Mills, Ltd.

MESSRS. BATTERSBY & CO.

Messrs. Battersby and Co., auctioneers, Dublin, have reserved a stand, number 79, adjoining the Main Hall, at the Horse Show, for the convenience of their country and cross-Channel clients. This is the first year that this firm has been able to secure a suitable stand at the Show.

OVERCOME BY GAS.

IRISH HOLIDAY-MAKERS' NARROW ESCAPE.

Three young Irish holiday-makers in Liverpool had remarkable escapes from death yesterday. They were found gassed in a bedroom of an apartment house in Benson street. They are Christopher Dowd, aged 28; Jack Hannagan, aged 22; and Stephen Thompson, aged 22, all of Dublin. They were conveyed to the Royal Infirmary, but were being discharged last evening.

The young men arrived from Dublin on Sunday, and retired to bed early yesterday, leaving a gas burner alight in the bedroom. The light burned out at about 7.30 yesterday. A woman in the house, on rising to prepare breakfast, found the gas supply exhausted. Accordingly she placed several coppers in the meter. As the men did not come down for breakfast two hours later investigation was made, and the room was found to be full of gas. All the men were unconscious. Dowd and Thompson were in bed, and Hannagan was huddled up on the floor. Hannagan, who was sleeping directly under the gas bracket, had apparently felt unwell and had got out of bed and collapsed.

The three men were carried into the back yard for artificial respiration, and then were removed to the Royal Infirmary, where they recovered consciousness.

UNVEILING OF SOMME MEMORIAL.

EMPIRE'S TRIBUTE TO 73,000 WAR HEROES POSTED AS MISSING.

SACRIFICES OF 36TH ULSTER DIVISION RECALLED.

THE PRINCE OF WALES has come and gone from Thiépval, and from the summit of the monument the British and French flags are flying in the wind, a symbol of the collaboration of France and Great Britain continuing after the War in peace.

The monument commemorates over 73,000 British and Irish dead, and there appears, engraved in huge letters 140 feet up, the inscription: "Aux Armées Franco-Britanniques l'Empire Britannique Reconnaissant," which was the spirit of yesterday afternoon's ceremony.

It was not British, but Franco-British. The French President was beside the Prince of Wales; the French Generals beside the British military; the British military band played "The Marseillaise," and the French military band "God Save the King"; the British Army chaplain said the prayers in English, and the Bishop of Amiens in Latin.

Up the steps of the monument were two hedgerows of flags—on the right those of the British Legion, and on the left those of the French Ex-Service Men's Association. The crowd of ten thousand was almost equally divided between the two nations.

The atmosphere—partly religious, partly military—was, above all, intensely human.

SUNSHINE AFTER RAIN

FROM REUTER'S CORRESPONDENT.

THIEPVAL, Monday.

THE most striking effect was produced by the elements. At the outset the sky was threatening, clouds were sweeping fast in the wind. The Prince and the President arrived in a sharp shower. Gradually the clouds scattered, and at the culminating moment—when the Prince of Wales unveiled the monument—the sun burst out in full strength, illuminating the arch designed by Sir Edwin Lutyens.

The Prince of Wales, as the host, received the President, and together—the Prince in the khaki uniform of a Colonel of the Grenadier Guards and President Lebrun in morning dress—walked to the stands between lines of Spahis, on Arab horses, piebald and black, and French infantry in horizon blue. The crowd cheered as the Prince of Wales proceeded with the President on his right and the French Premier (M. Herriot) on his left. Next to the President was Lord Tyrrell, the British Ambassador, and beyond him French Cabinet Ministers.

A HEAVY COST.

Addressing President Lebrun, the Prince of Wales said:—

"I cannot approach the subject which has gathered us together to-day without expressing to you, and through you to the people of France, our profound sympathy in the loss of him whom we all hoped three months ago to see here, and our horror at the abominable crime which deprived France of his leadership and his services."

It was fitting, he went on, that the crowning stone of the work of the Imperial War Graves Commission should be laid in France; it was fitting that this, the last of their memorials should bear a tribute to the armies of France as well as to our own; and it was most fitting that, in the shadow of this memorial to our own missing of the Somme, soldiers of France and the British Empire should lie side by side, to remind all men, to-day and in the years to come, of our joint losses in the Great War, our common sacrifice of two and a half million of our finest manhood.

For on no other Allies did the cost of victory fall so heavily; and it was on French soil that the largest number of our soldiers fell, and in the kindly land of France have been given a resting place.

Our first thoughts to-day should be with the relatives of those whose death has purchased our present freedom.

THE BOND OF EMPIRE.

Never before in history have nations shown so tender and tenacious a determination as France and the British Empire to honour the memory of every one of their dead soldiers. We have shown this not merely by spoken words, which so often take flight and are forgotten, but by giving material expression to that determination as enduring as human hands and human art can make it.

"I have with me to-day representatives of those sister nations which form the British Empire; in the same generous spirit in which they fought side by side, they have joined together, in free partnership, in this duty. It is the first and, I often think, an invaluable example of the way in which free nations under a common Crown may co-operate for a common object."

In France, in Belgium, in Italy, and wherever else throughout the world our armies fought, the names of our dead are individually recorded on the headstones marking their graves, on memorials to the missing such as this, and in the volumes of the printed registers—more than one million names, at least ninety per cent. of them those of men who before August, 1914, were civilians, strange to arms.

These myriads of names, carved in stone and printed on almost endless pages, must form no mere book of the dead, if, in the words which in honest faith we have cut deep and clear, they are to "live for evermore." They must be the opening chapter in a new book of life—the foundation and guide to a better civilisation, from which war, with all the horrors which our generation has added to it, shall be banished, and in which national bitterness and hate, selfishness and greed, shall flee abashed before the spirits of the dead.

ONLY SURE HAPPINESS.

These names, and the names of the even greater host of the dead of France; the names of the dead of other nations who fought with us and those who fought against us—all these, so long as we remember them, shall testify against the past, and shall call us to a better civilisation, in which it will be at last realised that the only sure happiness for each individual nation is to be found in the peace and prosperity of the whole world.

The first chapter in the new book will, we believe, tell of the growth of a neighbourly spirit among the nations as a development and extension of the friendships formed in the war. That must be its basis, for among nations, as among men, no new friendships are worth their salt which are formed at the cost of old and tried friendships.

"Let us advance to new conquests," said the Prince in conclusion, "to the conquest of the world's peace and international amity. In our joint effort such a victory may be won; alone, neither of us can achieve it. Let that be the message which through these memorials we pass on from our dead to the generations to come.

"That was the message which the King, standing in one of our cemeteries in France ten years ago, gave to the world when he said: 'I have many times asked myself whether there can be more potent advocates of peace upon earth, through the years to come, than this massed multitude of silent witnesses to the desolation of war. And I feel that, so long as we have faith in God's purposes, we cannot but believe that the existence of these visible memorials will, eventually, serve to draw all peoples together in sanity and self-control even as it has already set the relations between our Empire and our allies on the deep-rooted bases of a common heroism and a common agony.'"

ASHES SCATTERED.

M. Lebrun declared that Great Britain and France were as united as they were on the battlefield. It was the duty of all men of good-will to outlaw war for ever. France was deeply grateful to the British nation for linking the two countries in the glory of this monument.

After the laying of wreaths on the Stone of Remembrance the Prince of Wales and the President descended to the terrace on the east side overlooking the valley of the Ancre.

Just below is a little cemetery, in which French are buried on one side and British on the other.

As the Prince of Wales and President Lebrun stood on the terrace a British and a French officer placed wreaths beneath the cross in the centre of the cemetery, saluted and stood at attention, while ashes from 20,000 crosses were scattered over the French and British graves.

MASS EXECUTION OF COMMUNISTS.

SEQUEL TO SACKING OF PERUVIAN CITY.

FROM REUTER'S CORRESPONDENT.

LIMA, Monday.

Forty-four men who took part in the Communist rising in the city of Trujillo (Northern Peru) last month, were executed on Wednesday, following a courtmartial, according to a Government announcement just made here.

Some four hundred civilians attacked and routed the small forces of artillery and police responsible for keeping order in Trujillo on July 8th last. Communications were cut off and the city isolated by the rebels.

Crazed by liquor and goaded to fury by the harangues of agitators, the mob rode roughshod over the town, pillaging, burning and lynching.

Twenty-four hours elapsed before the Government troops, making a combined attack by land, sea and air, succeeded in recapturing the city after one of the biggest battles in Peruvian history.

UNEMPLOYED CONFERENCE AT OTTAWA.

FROM REUTER'S CORRESPONDENT.

OTTAWA, Monday.

Some 700 unemployed from all parts of Canada assembled here to-day for the National Conference of Unemployed Councils.

Resolutions passed included a request for a workers' non-contributory unemployment insurance bill, a seven-hour five-day week at full union wages, the repeal of all tariffs and taxes enhancing the prices of the necessities of life, the cessation of the "police terror" in India, the release of the 55,000 Indian political prisoners and self-determination for India; and, last, the exemption of all "poor farmers" from taxes and debt and rent payments, with an adequate emergency relief at the expense of the rich.

The resolutions will probably be presented to the Prime Minister, Mr. Bennett, to-morrow.

SHOWER OF RINGS AND GEMS.

SERIOUS EXPLOSION IN NEW YORK.

FROM REUTER'S CORRESPONDENT.

NEW YORK, Monday.

A terrific explosion in a basement paint shop in Park avenue to-day rocked the skyscraper Hotel Ritz Towers and smashed scores of windows in the vicinity.

At least four men were killed and twenty injured by the explosion, which occurred during a fire in the basement.

Rescue parties worked feverishly for many hours trying to extricate a number of employés who were trapped underground, while priests and doctors ministered to the injured.

With the explosion a dense cloud of smoke shot up fifty feet into the air, and diamond rings and other jewels worth a small fortune were scattered over the ground from a jeweller's shop, of which the windows had been wrecked.

TO-DAY'S INDEX.

	Page.
LEADING ARTICLES:	
Ottawa Pessimes	6
General Balbo's Outburst	6
Schellberg's Nerves	6
At Dawn	6
SPECIAL ARTICLES:	
An Irishman's Diary	4
BROADCASTING PROGRAMMES	4
GENERAL:	
Bank Holiday Accidents	7
Cowes Week Opened	3
Dublin Horse Show	7
Dundalk Rail Strike	7
Italian Denunciation of the League	6
Mr. de Valera's Mandate	7
Prussian Dictator's Warning	7
Senate and Financial Dispute	7
Thunderstorms in Britain	7
Unveiling of Somme Memorial	7
Wendel Hilltons	6
FINANCIAL NEWS AND MARKETS	2
SPORTING NEWS	10-11

SENATE AND FINANCIAL DISPUTE.

PRESIDENT MAY SPEAK IN TO-MORROW'S DEBATE.

MANUFACTURES' CONTROL BILL.

QUESTION OF ISSUE OF LICENCES.

BY OUR POLITICAL CORRESPONDENT.

THE motion standing in the name of Senator Counihan will probably be discussed in the Senate to-morrow, after the conclusion of the report and final stages of the Control of Manufactures Bill. This motion, it will be remembered, deals with the dispute between the Free State Government and the Government of Great Britain with regard to the land annuities and other financial matters. It expresses the view that a satisfactory settlement can best be obtained by direct negotiations between duly accredited representatives of the Governments concerned, and urges the Free State Government to re-open direct negotiations with a view to such settlement.

It is thought that President de Valera will take the occasion to inform the Senate as to the views of the Government on the present position regarding the dispute.

Both the Dail and Senate will meet to-morrow. In the case of the Dail the sitting will be a special one; for the House officially stands adjourned till the 19th October. This meeting is necessary in order to receive back from the Senate certain bills which have been amended, or in regard to which recommendations have been made by the Senate. The bills concerned are the Housing Bill and the Finance Bill. There are also supplementary estimates in respect of agriculture and public health.

The estimate in regard to agriculture is believed to be concerned with the butter subsidy. There will also be introduced an additional estimate in connection with a new service called the Emergency Fund. This, it is thought, is intended to finance the new Emergency Imposition of Duties Act.

ANOTHER SPECIAL SITTING.

It seems likely that the Dail will again have to be specially summoned—probably next week—to deal with other amendments, especially to the Control of Manufactures Bill.

In the Committee stage of the bill in the Senate last week several important amendments were made, and others will be proposed on the report stage, which is fixed for to-morrow.

For this stage fourteen amendments are on the Order Paper, most of them in the names of Senator Douglas and Senator Staines.

In connection with Section 1, Senator Douglas will move a new sub-section as follows:—

DEFINITION OF A RESIDENT.

"(3) A person shall be deemed for the purposes of this Act to be resident in Saorstat Eireann if he has spent the greater portion of each year in Saorstat Eireann, or if he is resident outside Saorstat Eireann in the employment of a person or corporate body carrying on business in Saorstat Eireann, or if he is resident outside Saorstat Eireann in the service of the State."

In Section 2 the same Senator will move a new sub-section to the following effect:

"(a) where the shares of a body corporate are registered in the name of a bank carrying on business in Saorstat Eireann, such shares shall be deemed to be in the beneficial ownership of a national of Saorstat Eireann;

"(b) where shares in a body corporate which is a public company are transferred to a person who is not a national of Saorstat Eireann, and as the result of such transfer the issued shares of such body corporate cease to be to an extent exceeding one-half thereof in the beneficial ownership of nationals of Saorstat Eireann, such body corporate shall nevertheless be entitled to continue its business without holding a new manufacturer's licence for a period of six months, or such longer period as may be specified by the Minister in writing."

Also a new sub-section as follows:—

"(5) Where a body corporate is charged with having committed an offence under this section, it shall be sufficient for such body corporate to prove that it has received statements in writing from the requisite number of its shareholders that they are nationals of Saorstat Eireann within the meaning of this Act, and no such body corporate shall be held responsible for any inaccurate information supplied by its shareholders."

MINISTER'S DISCRETION AS TO LICENCES.

Section 5 (1) has already been amended in committee by the deletion of the words "in his absolute discretion," and the insertion in lieu thereof of the words "in accordance with provisions contained in regulations made under this Act." If the amendment offered by Senator Staines on the report stage is carried, Section 5 (1) will read as follows:—

"5.—(1) Whenever an application is made to the Minister under this Act for a new manufacture licence the Minister shall refer such application to the Tariff Commission for a report on the desirability or otherwise of granting such new manufacture licence; and the powers, functions and duties of such Commission, as defined in the Tariff Commission Act, 1926 (No. 40 of 1926), in regard thereto shall be the same as if such application were an application of the kind contemplated in Section 2 of the said Act, except in so far as such powers, functions or duties may be modified or adapted by regulations made under this Act. On the receipt and after consideration of such report the Minister may, in accordance with provisions contained in regulations made under this Act, either—

(a) grant to the applicant a new manufacture licence to do all the things specified in such application; or

(b) grant to the applicant a new manufacture licence to do some or one only of the things specified in such application; or

(c) refuse to grant such licence."

Mr. Sean MacEntee, Minister for Finance, is making a good recovery after his recent illness. He is at present recuperating in the West of Ireland, and it is unlikely that he will be present at to-morrow's meeting of the Dail.

COLLISION IN CLYDE.

BECALMED YACHT SUNK.

FOUR young Glasgow yachtsmen—Mr. James K. W. Dunn, his brother and two friends—becalmed in the Firth of Clyde, off Largs, in the early hours of Sunday, had remarkable escapes from drowning when their yacht, Orwain, was involved in a collision with the Glasgow-bound steamer Lairdsglen.

The Lairdsglen, carrying 700 returning holiday-makers from Ireland, was steaming up the Firth a short distance behind another vessel of the same line, the smoke from which hung in a thick cloud over the water, partially obscuring the outlook from the Lairdsglen.

Through the smoke pall the Orwain was suddenly seen almost directly under the starboard bow of the Lairdsglen. Nothing could be done to avert a collision. The yacht was struck a glancing blow near the bow and badly holed.

Awakened by the shock of the impact, the yachtsmen, who had fortunately been sleeping fully clothed, scrambled on deck. They saw at once that their craft would not keep afloat for more than a matter of minutes, and with remarkable coolness and presence of mind they hurriedly transferred as many of their belongings as they could to the dinghy, leaving only odd garments which they had not time to collect.

Even the yacht's compass was salved in the two minutes which elapsed before they cast off the dinghy, just as the Orwain sank beneath the surface.

A boat was speedily lowered, and the yachtsmen, shaken, but unharmed, by their experience, were transferred to the steamer.

CANADA'S GRAIN CROPS.

CUTTING ALREADY BEGUN.

Warmth, interspersed with scattered showers, brought grains along rapidly in the three Prairie Provinces, according to the weekly crop report of the Canadian National Railways, as summarised in a cable to the London office of that company.

Cutting has already commenced in scattered areas, and if present conditions are maintained the whirr of binder and combines will be general from the first days of August. Damage from hail, wind, drought and soil drifting has affected a very small percentage of the Western grain area.

Manitoba is well advanced, grain maturing rapidly, with the result that there has been cutting in some districts. The wheat is heavy, but in the southerly part of the province stands of oats and barley have been damaged by grasshoppers. The winter hay supply is ample.

Southern Saskatchewan reports wheat ripening fast, but some sections require more moisture. Rye cutting at Wallmar gives an average yield of fifteen bushels. Central and Northern Saskatchewan conditions remain promising, but in some northern districts abundant moisture may cause some damage.

Alberto shows favourable indications of heavier yields than during the past few years.

Cattle and hog receipts at Western stockyards are considerably heavier, and steady prices prevail.

FORCED TO DESCEND.

AFTER AN HOUR IN THE AIR.

ENDURANCE TEST SET-BACK.

WITHIN an hour of setting out on her great adventure to remain in the air for a month, the Hon. Mrs. Victor Bruce was obliged to descend because of water getting into the high tension generator of her three-engined Amphibian, The City of Portsmouth.

FAVOURABLE START.

Mrs. Victor Bruce, with her two co-pilots, her husband and Mr. J. B. W. Pugh, set out on her attempt to beat the world's air endurance record at 2 p.m. yesterday, when her great 'plane rose up from Solent water, near Cowes.

The conditions appeared favourable, with the clouds fairly high and the sea moderately calm.

The 'plane was towed out from the hangar at Cowes past the shipping to a clear strip of water. The engines then roared into life, and gracefully the machine taxied over the water until it rose slowly into the air.

It went in an easterly direction, and it was the intention of the pilots to re-fuel almost immediately.

The City of Portsmouth took off with the tanks only lightly filled, as it was considered advisable that petrol and oil should be taken on when the machine was in the air.

MRS. BRUCE'S HOPES.

Before saying good-bye to friends, Mrs. Bruce talked with the newspaper men.

"This is going to be a flying holiday in a flying bungalow," she said. "It will be an ordeal, but we are just not going to let the strain get us down.

"If we beat the British record of 50 hours' non-stop flying we shall have accomplished something, but what we are really out to smash is the 553 hours 41 minutes world's re-fuelling in the air endurance record, now held by the Hunter Brothers, of America.

"We hope the experience of re-fuelling in the air which we gain will bring the day nearer when Atlantic routes will be regularly operated. The filling up of machines with fuel after they have taken off with a light load is regarded by experts as the solution of ocean air travel.

"Three hundred gallons of petrol can be taken on board in four minutes. We shall take on 80 gallons only each time, because that is a convenient quantity.

FLYING BUTLERS.

"Five machines will be used morning and evening. Two will ascend and fly in formation on either side of our 'plane. These two 'flying butlers' will bring food and milk for the day, and newspapers and mail, and they will also take the empties.

"For the refuelling two machines—one with petrol and the other acting as pilot—will leave the ground in formation and tied together by a piece of string.

"I shall stand in a special cockpit. When the string is over our fuselage, catch the string and cut it. The long feeding pipe of the refuelling machine attached to the string will be hauled down and fitted to our own tanks.

"This will be done from four to five times a day. It is a tricky and dangerous business, especially in bumpy weather.

"Our two headquarters will be Portsmouth, where I think we shall cruise for the first week, and Hanworth, where wireless communication will be maintained the whole time.

DRESSING FOR DINNER.

"We shall live just an ordinary life—except that one person will always have to be at the controls. That will be done in four hour shifts.

"We shall change as often as possible for dinner and bath every morning. The men will shave, and I hope to wear beach pyjamas most of the day-time if it is hot.

"The interior of the machine is as nearly like a small home as possible. I have had a special spring mattress made, on which it will be possible to stretch oneself for sleep. There are a dining and sitting-room, a bathroom, and even a larder.

"If our friends wish to wire us—congratulations, I hope—they must use our special telegraphic address registered with the Post Office: 'Upaloft, Feltham.'

"The three 120 h.p. engines are placed above the wings. It is possible for the bungalow to fly with full load on any two of the power units.

"It will be a hazardous job climbing out on the wings to do repairs if an engine gives us trouble, but we have a good safety belt with which we can strap ourselves to the struts.

"Most of our flying will be at 6,000 to 8,000 feet above the ground, and every night we shall go well above the clouds in order to lessen the danger of a bump with the ground or water."

HIGH HOPES DASHED.

AMPHIBIAN RETURNS TO THE WATER.

The high hopes of all concerned in the adventure were dashed an hour after the start, when the City of Portsmouth was forced to descend.

The ground staff of Mrs. Bruce's camp were mystified when they were unable to get into wireless communication with the Amphibian, and some anxiety was felt after the machine had been in the air about an hour.

Then came news of a message which was dropped from the 'plane on to the aerodrome at Portsmouth, and was picked up by Flight-Sergeant Sparkes.

The message read:—"Water got in high tension generator, and has caused short circuit. No wireless telegraph; no lights. Too much weight at present, so have to land to get this rectified. We are sinking at 1,950 revolutions per minute."

The builders of the Amphibian were communicated with, and when the machine alighted on the water speed boats rushed to her to take off the pilots.

CAUSE OF THE TROUBLE.

"I am so disappointed," said Mrs. Bruce to a Press reporter. "The first trouble was the swell on the water. It was so bad that when we were taxi-ing to take-off we shipped at least twenty gallons. We were all drenched, but that did not matter.

"It was when we found that our wireless connection was cut off and our lights were ruined by the water percolating into the high-tension generator that we decided it was useless to go on.

"Then we found, too, that we had not the right kind of propellers. We were carrying about 115 gallons of petrol, and we were unable to rise properly.

"At one time we thought of throwing all sorts of things overboard. It is quite apparent that we shall have to get rid of many gadgets on the machine, and reduce the weight to a minimum."

WILL TRY AGAIN.

Other propellers are to be fitted this morning, and, after they have been tested, another start will be made on the endurance record.

Mrs. Bruce says she may start this evening or early to-morrow morning.

FOUR KILLED ON MONT BLANC.

FROM "THE TIMES" CORRESPONDENT.

MILAN, Monday

Six roped climbers were returning to Courmayeur after a successful ascent of the "Giant's Tooth," on Mont Blanc, when the rear member of the party slipped and fell, pulling three of his companions with him to their death on a glacier 1,000 feet below.

The two others were saved by twisting the rope round a climber's nail in the rock.

BANK OF IRELAND MALE CLERKSHIPS. At the last exam. 11 appointments were gained by Rossa College, 65 Stephen's Green. Classes resume on Mon., Aug. 15. —(Advt.)

TWO IRISH TRIUMPHS.

TISDALL AND O'CALLAGHAN WIN AT LOS ANGELES.

LOS ANGELES, Monday.

TO-DAY'S programme in the Olympic Stadium promised to be one of the most thrilling of the whole Olympiad. The 400 metres hurdles and the 100 metres finals were down for decision, as well as the throwing the hammer.

The half-mile was to be narrowed down to the final heat, which will be decided to-morrow, and the heats of the 3,000 metres steeplechase were held.

The tit-bit of the day was the hurdles final, in which there were one Englishman, one Irishman, two Americans, and one each from Sweden and Italy.

Of the Americans, Morgan Taylor is one of the veterans of the Olympics. He won the 400 metres hurdles at Paris in 1924, was third to Lord Burghley and Cuhel at Amsterdam, and is the holder of the world's record of 52 secs.

The unofficial points before to-day's events started were:—

United States, 50; Germany, 25; France, 23; Italy, 12; Finland, 11; Poland and Canada, 10; Austria, 9; Denmark, 5; Czechoslovakia, Philippines and Japan, 4; New Zealand, 3; Argentina and Sweden, 1.

Great Britain has not had a chance to score a point yet, as she has not been represented in any of the events yet decided.

The wrestling contests began this morning with the first round of the catch-as-catch-can bantam weights. The wrestling results are decided either on falls or the referee's decision. If the winner is victorious by a fall he loses no points and the loser three, but if he wins only on a decision he loses one point and the loser three. Anyone losing five points is eliminated.

Robert Tisdall, the old Cambridge Blue, scored a great triumph for Ireland at the Olympic Games here to-day, when he won the 400 metres hurdles title, which Lord Burghley, the British captain, won at Amsterdam in 1928. Lord Burghley finished only fourth in to-day's race. Glenn Hardin, of the United States, was second, and F. Morgan Taylor (United States), who finished second to Lord Burghley at Amsterdam, third. Tisdall's time of 51 8-10th secs. beats the world's record of 52 secs. held by Morgan Taylor, and also the Olympic record of 53 4-10ths set up by Lord Burghley.

Neither record will be allowed to stand, however, as Tisdall knocked down the last hurdle, and the honour of breaking the Olympic record falls to Glenn Hardin, who finished a yard behind Tisdall in 52 secs. dead.

Although Tisdall led from the start it was difficult to see owing to the echelon formation the exact position of the other runners. As they approached the final flight of hurdles it was anybody's race, but Tisdall gamely held on to his lead despite knocking down the last hurdle, and won a most thrilling race by a yard. Morgan Taylor was only two feet away third, with Burghley about a foot behind fourth.

The large crowd of 50,000 cheered the Irish victory lustily.

Percy Williams, the Canadian sprinter, who brought off a remarkable double at Amsterdam by winning both the sprints, to-day lost his 100 metres Olympic title by failing to qualify in the semi-finals. He finished fourth to Eddie Tolan (U.S.A.), Dan Joubert, the South African, and R. Yoshioka (Japan). Another Empire runner, A. J. Elliott, finished fifth, and was thus also eliminated.

Dr. O'Callaghan won the hammer throw with 176ft. 11½ins.

400 METRES HURDLES—FINAL.

R. M. N. Tisdall (Ireland)	1
Glen Hardin (America)	2
F. Morgan Taylor (America)	3
Lord Burghley) Great Britain)	4
L. Facelli (Italy)	5
K. Areskoug (Sweden)	6

Time—51 8.10 secs. Won by a yard; two feet. Hardin, with 52 secs., granted new Olympic record.

Tisdall's world's record was not allowed as he knocked over the last hurdle.

100 METRES.

First Semi-final—R. Metcalfe (U.S.A.), 1; G. Simpson (U.S.A.), 2; A. Jonath (Germany), 3; B. Luti (Argentina), 4; A. Pearson (Canada), 5; H. Wright (Canada), 6. Time—10 6-10 secs. Won by two feet.

Second Semi-final—E. Tolan (America), 1; D. Joubert (South Africa), 2; R. Yoshioka (Japan), 3; P. Williams (Canada), 4; A. J. Elliott (New Zealand), 5; H. Koernig (Germany), 6. Time—10 7-10 secs. One yard covered first four.

FINAL.

E. Tolan (America), 1.
R. Metcalfe (America), 2.
A. Jonath (Germany), 3.
G. Simpson (America), 4.
D. Joubert (South Africa), 5.
R. Yoshioka (Japan), 6.
Time—10 3-10 secs. Equals world's record. New Olympic record.

WRESTLING.

CATCH-AS-CATCH-CAN—BANTAM-WEIGHT.

Round 1—Pearce (America) beat Zonbkri (Hungary) on a decision; Depuichaffray (France) beat Wingren (Sweden) on a decision; Jaskari (Finland) beat J. Reid (Great Britain) on a fall in 7 mins. 14 secs.; Zervinis (Greece) beat Trifunov (Canada) on a fall in 41 secs.

LIGHT-WEIGHT.

Clodfelter (America) beat Pihlayamaki (Finland) on a decision; Karpati (Hungary) beat Suzuki (Japan) by a fall; Klaren (Sweden) beat Thomas (Canada) on a decision; Pacome (France) beat Kapp (Esthonia) on a decision.

MIDDLE-WEIGHT.

Tunyogi (Hungary) beat Poilve (France) on a decision; Kotani (Japan) beat Stockton (Canada) by a fall; Lumkko (Finland) beat Johanssen (Sweden) on a decision.

OLYMPIC GAMES VICTOR.

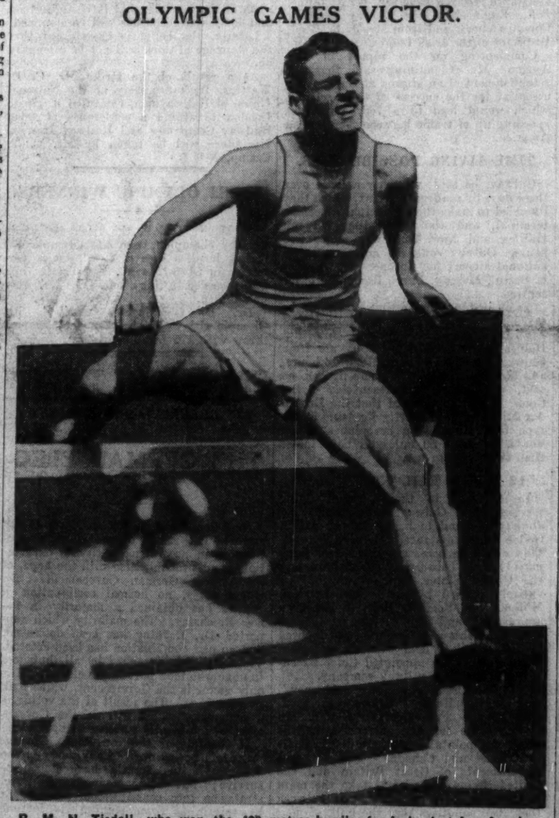

R. M. N. Tisdall, who won the 400 metres hurdles for Ireland at Los Angeles yesterday.

THUNDERSTORM IN BRITAIN.

GOLFERS STRUCK BY LIGHTNING.

DAMAGE by lightning during thunderstorms was reported from various parts of Great Britain yesterday.

At East Budleigh, Devon, a flash of lightning temporarily crippled Miss Ivy Pat, daughter of the Budleigh Salterton stationmaster, and threw a passing cyclist from his machine. He was uninjured.

The Dagenham Fire Brigade was called to haystacks struck by lightning on the farm of Mr. T. Wheele, near Hainault Forest.

The firmen dammed up the road with turf draining the rain water into a ditch, and from this they pumped water on to the stacks. They extinguished the flames after two and a half hours.

Part of a chimney stack fell and damage was caused to a fireplace and a skylight of a schoolroom which was struck by lightening at the Wesleyan Central Hall, East street, Barking.

At Windsor hundreds of holiday-makers on the river and in the grounds of Windsor Castle received a soaking, the rain being of almost tropical force.

Nearly ten thousand people passed through the State apartments at Windsor Castle during the day.

Boxing was interrupted at the football ground at Southend-on-Sea when the thunderstorm broke.

Torrents of rain flooded the track at Brooklands, and the stewards met to consider the fate of races still on the programme, but the sun came out again, and, although there were pools of water on the concrete, it was decided to hold the other races.

One man was killed and two others were injured during the storm at Twickenham.

Mr. G. Smith, of Grove road, Twickenham, aged 64, was sheltering under trees on the local green waiting for the resumption of a cricket match when a flash of lightning struck his umbrella and he was killed instantly.

The injured men, who were also sheltering on the green, were Mr. James Kelly, aged 72, of Twining avnue, Twickenham, and Mr. Dennison, aged 63, of Park Cottages, The Mount, Hanworth. After treatment they were taken to their homes.

A school was struck at Hayes, Middlesex, and houses at Dalston and Plaistow.

FLOODS IN LONDON.

A house was set on fire at Stepney, London.

In London floods were caused over a wide area, streets were turned into rivers, and basements and cellars were flooded. Several women fainted during the storm, and two women were treated at St. Nicholas's Hospital, Plumstead, from shock.

Several houses were struck by lightning at Ilford, and roads in the lower part of the district were flooded.

IRISH HORSE SHOW ANNUAL
THE WINNING LIST, ILLUSTRATED.
PICTURES OF ALL THE GREAT HORSES OF 1932.
The Official Hunting and Polo Directory, 1932-33. Portraits of Dublin Horse Show Cup Winners and Holders, &c. 3s Paces. Per Post 3s 6d.
WILSON HAGTHELL AND CO., Printers-at Buildings, Dublin, and STAND 60 at Tunnelled HORSE SHOW.

GOLF COURSE SCENE.

FIVE PERSONS HIT BY LIGHTNING.

Whilst playing golf at Aldeburgh, Suffolk, yesterday three golfers and two caddies were struck by lightning. Others were considerably shaken.

Those who were struck were the Hon. Andrew Vanneck, of Benningham Hall, Suffolk, brother of Lord Huntingfield; Major Marriott, a London visitor, and Captain B. I. M Barrett, a retired Army officer, of Aldeburgh, and Percy William Cook and Stanley White, two local caddies.

All five were conveyed to Aldeburgh Cottage Hospital, suffering from extensive burns on various parts of their bodies.

Captain Barrett had his tongue burned. Major Marriott was the least hurt, and was able to proceed home after attention. The caddie, Cook, was also allowed to go home in the evening, but is confined to bed. The other three are detained in hospital.

A CIRCULAR FLASH.

Mr R. E. Greensmith, a brother-in-law of Captain Barrett, stated that when between the fourth and seventh greens a storm broke up, and many golfers rushed to a near by shelter made of rushes and covered with galvanised wire on the roof.

The lightning appeared to strike this, he said, and it knocked down four of the persons standing outside the shelter.

An Aldeburgh caddie, William Green, said that when he rushed to the assistance of the golfers after seeing a cloud of smoke Captain Barrett's hat was badly torn, while Cook's shoes were almost ripped off his feet.

White's hat was torn and the back of his hair scorched.

VERY ECONOMIC CONFERENCE.

SIDELIGHTS ON OTTAWA.

DUBLIN DELEGATES INSPECT FARMS.

FROM REUTER'S CORRESPONDENT.

OTTAWA, Monday.

"THIS is a very economic conference," was the rueful remark of the page-boy to-day at the Chateau-Laurier Hotel, where most of the delegates to the Conference are staying. It seems that, owing to the hotel having been handed over to the Conference, he misses the succession of small tips to which he is accustomed in normal times.

With the exception of Mr. Baldwin and Lord Hailsham, who stayed in Ottawa, the British Ministers attending the Conference are spending a long week-end in the country on fishing excursions and other sports, and will not return until late to-night.

The Irish Free State, South African and Southern Rhodesian Ministers to-day made a tour of five of the largest farms in Peel and York Counties, near Toronto, for the purpose of acquainting themselves with the problems of the Canadian farmer. The trip was made under the guidance of the Ontario Minister of Agriculture, who explained that each of the farms visited specialised in one form of farming.

Mr. Baldwin to-day paid a visit to Mr. Mackenzie King, the former Canadian Premier.

ANXIOUS TO WORK.

These long breaks in the Conference programme are regarded with some concern by the other delegates, who are anxious to get on with the work.

The present break has, however, been of advantage to the experts, who have been completing their reports to the Dominions Committees on Butter and Meat, and the report on fruit will be ready by the time the Conference resumes to-morrow.

Wednesday is regarded as the day when the Conference will be reaching big decisions, and when it will be possible to make rapid progress; but another long week-end break has been arranged, starting on Thursday night, to enable a number of delegates to accompany the Governor General for the opening of the Welland Canal.

CHANGE OF PROCEDURE.

It is hoped, however, that work will be sufficiently advanced by that time to enable the advisers to prepare a way for discussions on the broad principle of Empire trade after the return of the delegates from their trip.

It has now been arranged that instead of the Dominions' reports being handed to the British delegation for discussion, they will be submitted to a Committee dealing with the promotion of trade within the Commonwealth.

In the absence of the British Ministers this week-end, no comment has yet been forthcoming on the statement by Mr. Havenga, the South African Finance Minister, concerning the balance of trade between the United Kingdom and the Dominions.

In a message from Ottawa yesterday *The Times* Special Correspondent says:—The bilateral conversations between the United Kingdom and all other parts of the Empire represented, except the Irish Free State, are expected to make marked progress during the next day or two. These conversations concern United Kingdom exports to the Dominions, and when that section of the picture is complete the time will have arrived when decisions must be taken, and there is a strong belief among members of the British delegation that that phase of the Conference is fast approaching. So much work will then have to be done at high pressure that nobody begrudges the delegates the few hours of leisure which they have been able to snatch during the week-end.

DRUG TRAFFIC IN ALEXANDRIA.

SIXTY-THREE PERSONS ARRESTED.

FROM REUTER'S CORRESPONDENT.

ALEXANDRIA (Undated).

Two days of anxious watching at the bedside of a dying man in the hope that he would be able to gasp out a statement to officers of the Central Narcotics Investigation Bureau was the prelude to the arrest of 63 persons on drug trafficking charges. The man was known as "Charlie," who was serving a five years' sentence for the part he played in the attempt to smuggle hashish into Alexandria, in H.M.S. Calypso, last October. His wife was an Englishwoman from Manchester, and "Charlie," himself, lived in Manchester for 19 years.

This is how he came to be connected with the latest drug arrests. As a result of a letter from a gang of drug-traffickers in Beyrut, which came into the hands of the Central Narcotics Investigation Bureau, it was thought that Charlie, who was even then in prison, might be able to make a statement which would assist the officers.

DYING MAN'S STATEMENT.

Both Charlie and his wife agreed to give all possible assistance. Charlie was quickly taken from the prison hospital, so that his two English children should not have a father who died in prison. But he was only removed just in time. Already he could hardly speak.

For two days and nights officers watched by his bedside, while at intervals Charlie struggled to collect his breath and make statements, but his strength failed him. All he could do was to beg two friends to complete his statement for him. These two men had been the chief witnesses for the prosecution in the recent trial in which Naefi, the "King of Drug Smugglers," was sent to prison.

The two men completed Charlie's statement—and as a result officers were able to arrest 63 persons on charges of drug trafficking in Alexandria and Syria. Three of the arrested men are British subjects; one of whom joined the Royal Navy in 1914, and was twice torpedoed. Charlie's wife has now gone home to England with her two children.

TWO OMNIBUSES COLLIDE.

ACCIDENT IN COUNTY WICKLOW.

Two motor omnibuses, one owned by the I.O.C. and the other by the De Luxe Company were involved in an accident which took place between Blessington and Poulaphouca last night. The two buses were filled with people, but beyond a few people who were slightly cut by falling glass none was injured. The driver's cabin in the I.O.C. bus was badly damaged.

GENERAL MA STILL ALIVE.

FROM REUTER'S CORRESPONDENT.

PEKING, Tuesday.

Chinese officials here deny the Japanese report that General Ma Chan-Shan, the Chinese commander, who has for months past opposed the new régime in Manchuria, had been killed in a battle between his troops and a Japanese force east of Hailun, on the bank of the Sungari River. The report is described as "Japanese propaganda."

Mrs. Lawlor, Naas na Riog Hotel, Naas, is carrying out the catering at the following places at the Horse Show:—Lawn Upper Luncheon Rooms, Anglesea Stand Balcony, General Enclosure (Teas and Bar), Sales Paddock, General Lunch and Bar (East Hall). —(Advt.)

BANK HOLIDAY ACCIDENTS.

MANY INJURED ON THE ROADS.

SIR PATRICK GOWER A VICTIM.

NUMEROUS road accidents are reported from various parts of Great Britain. Among those who were injured yesterday was Sir Patrick Gower, who has been chief publicity officer at the Conservative Central Office in London since 1929.

Sir Patrick was one of four persons who were seriously injured yesterday at Fernhurst, near Haslemere, Surrey.

The other persons injured were:—Mrs. Jenner, of Stanhope Gardens, South Kensington; Mrs. Gilmore, of Clarges street, London; and Mr. Portham, of Park Mansions, Knightsbridge. All were travelling in a car which was involved in a collision with an omnibus at a bend on the main London to Midhurst road. They were taken to Haslemere Hospital.

The car was wrecked.

Late last night it was stated that the condition of Sir Patrick Gower did not give rise to anxiety. He had a thigh dislocated, which had been re-set. Mrs Jenner is in a critical condition. Mrs. Gilmore is seriously injured, but is reported to be progressing favourably.

Mr. Portham's condition is stated to be satisfactory.

Sir Patrick Gower, who is forty-five, has the distinction of having been private secretary to successive Prime Ministers—Mr. Bonar Law, Mr. Ramsay Macdonald, and Mr. Baldwin, from 1922-28. He entered the Civil Service twenty-two years ago, and transferred to the Treasury. He was assistant private secretary to Mr. Bonar Law when he was Chancellor of the Exchequer, 1917-13, and later private secretary to Sir Austen Chamberlain when Chancellor of the Exchequer and Lord Privy Seal.

Since 1929 Sir Patrick has been chief publicity officer at the Conservative Central Office.

TOURING CAR OVERTURNS.

Eight persons were injured, two of them seriously, when an open touring car overturned on Babbacombe Beach Hill, Torquay, yesterday. The car skidded down the steep gradient until it reached a dangerous corner, where it overturned, throwing the occupants into the road. A picture postcard seller, William Vary, of Torquay, was hit by the car as it overturned.

Vary was detained at Torbay Hospital with internal injuries. Ivor Hatto, of Davis road, Acton Vale, London, one of those in the car, was detained in hospital with a fractured jaw. The other occupants of the car, all of whom were from London, received treatment for minor injuries.

Nine people received treatment for cuts and abrasions following a collision between two omnibuses in Newport road, Cardiff, yesterday. Peter Evans, fourteen months, of Greystoke, was thrown from one of the vehicles into the road, but escaped with cuts on the head. The side of one of the buses was torn out.

A car driven by Mr. A. Nightingale, of Beaver road, Dubsbury, Dorset, skidded and collided with a tram standard in Cardiff yesterday. Mrs. Molyneux, of Millington, near Altringham, one of the passengers, was injured and taken to hospital.

MOTOR CYCLIST KILLED.

Alexander Basham (26), a printer, crashed while riding a motor cycle at Horsforth, near Leeds, yesterday, and died shortly after admission to Leeds General Infirmary.

Three passengers in a Redditch (Worcestershire) char-a-banc, which was in collision with a motor car at Langstone, near Newport, Monmouthshire, yesterday, were cut by flying glass. They were Miss Nora Whitehead, Mrs. Alice Harber and Mrs. Thornton, all of Redditch.

Three men were injured last night when two motor coaches and a private car were in collision on the new Southend road at Rainham, Essex.

FIRE FOLLOWS COLLISION.

When two cars collided at the corner of Brondesbury Park and Sidmouth road, Willesden Green, last night, they both overturned, and one of them caught fire.

Three women who were in one of the motors, and a man and a woman who were in the other, escaped, however, with shock and bruises, and after treatment at Willesden General Hospital were able to go home.

Clifford Hilliard, of the Royal Engineers, Chatham, received a fracture of the base of the skull when, in swerving to avoid pedestrians in Leeds last night, his motor cycle struck a Mrs. Lackovitch, who was slightly injured. Hilliard was detained at the Leeds Infirmary in a very serious condition.

FRIGHT FOR HOLIDAY-MAKERS.

While on a trip near New Romney, Kent, early yesterday, a car driven by Mr. N. Jackson, of Norwood road, Herne Hill, London, skidded after rounding a bend, knocked a telegraph pole down and plunged down a fifteen foot bank into Romney Marsh sewer, which is six feet deep. The seven occupants were unhurt.

Mr. Jackson, who is staying at Littlestone Holiday Camp, stated that as soon as they touched the water they made a wild scramble, swam to the bank and got out. "I am the only one with a scratch, and that is on my chin," said Mr. Jackson. "We are exceedingly fortunate, for no one was about at the time, and we might have been trapped in the car. It was a terrifying experience, and it has upset our holiday."

Telephone communication between Dychurch and Folkstone was considerably disorganised owing to the lines being down.

Numbers of holiday-makers helped in the recovery of the car, which was completely submerged.

WEATHER FORECAST.

General Inference.—A wedge of high pressure off West Ireland is moving quickly eastward, followed by a trough of low pressure on the Atlantic. Rain will fall in the North and West, but in the South-East weather will be fair for at least most of the day.

Ireland, all Districts.—Moderate or fresh south-west wind; perhaps strong locally; dull; some rain; moderate temperature.

Irish Sea and St. George's Channel.—Wind backing south-west and becoming fresh or strong; cloudy; rain later; visibility good to moderate; sea slight, becoming rather rough.

Dixon and Hempenstall. Barometers and Thermometers. 12 Suffolk street, Dublin.—(Advt.)

DUBLIN WEATHER REPORT.

Date	Bar.	Thermometer. Temp. 9 p.m.	Max	Min.	Grass Min.	Wind.	Rain m.m.	Sun hours
26	29.632	57.3	66	54	51	W.S.W.	0.4	6.2
27	29.747	58.0	66	55	52	W.S.W.	2.6	3.6
28	29.905	63.8	69	56	53	—	race	5.3
29	29.838	65.6	72	60	58	S.	8.6	6.3
30	29.376	62.3	74	61	58	S.W.	10.4	8.5
31	9.516	60.2	63	57	53	W.S.W.	4.2	4.2
Aug. 1	30.140	58.8	62	57	57	W.	0.0	0.1

THE SUN.

	To-day.	To-morrow.
Rises	5.42	5.44
Sets	9.19	9.17
Lighting-up Time	10.19	10.17
	High Water—Dublin.	
Morning	0.5	0.43
Evening	0.29	1.5

McGUIRE'S COLLEGE. Full work will be resumed in all Departments on TUESDAY, 9th AUGUST. Prospectus free on application to the Secretary, 5 Gardiner's row, Dublin.—(Advt.)

RECORD JUMP IN GOLD
NOW HIGHER THAN EVER.
Sell at once before it slumps again. Sovereigns, Watches, Jewellery, Medals, Old Gold of every kind; even scraps and odds and ends. Bring or send reg. post.
ORGEL & CO., 35 NASSAU STREET, DUBLIN.

BALDOYLE RACES AND THE HORSE SHOW

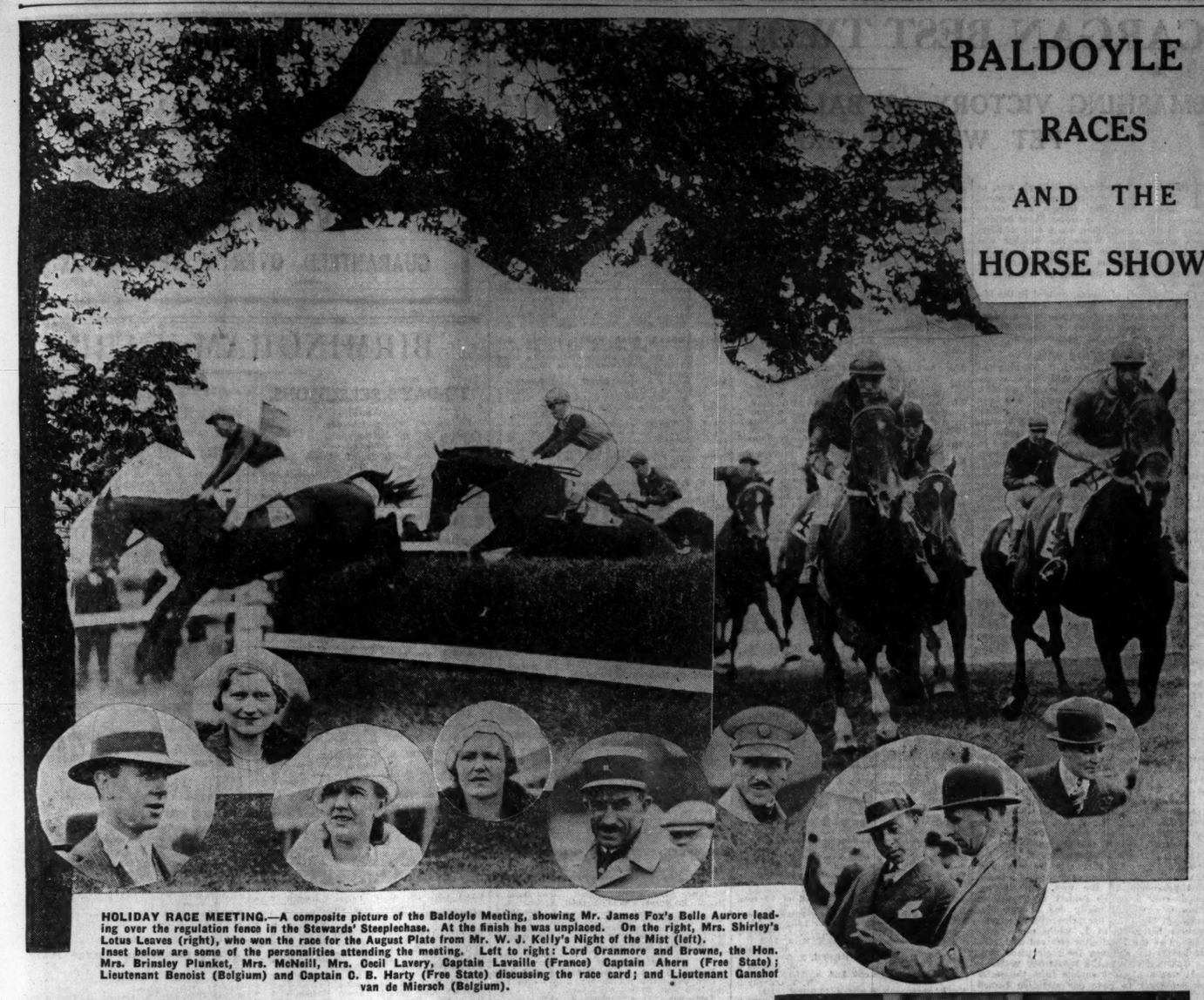

HOLIDAY RACE MEETING.—A composite picture of the Baldoyle Meeting, showing Mr. James Fox's Belle Aurore leading over the regulation fence in the Stewards' Steeplechase. At the finish he was unplaced. On the right, Mrs. Shirley's Lotus Leaves (right), who won the race for the August Plate from Mr. W. J. Kelly's Night of the Mist (left). Inset below are some of the personalities attending the meeting. Left to right: Lord Oranmore and Browne, the Hon. Mrs. Brinsley Plunket, Mrs. McNeill, Mrs. Cecil Lavery, Captain Lavaille (France) Captain Ahern (Free State); Lieutenant Benoist (Belgium) and Captain C. B. Harty (Free State) discussing the race card; and Lieutenant Ganshof van de Miersch (Belgium).

AT DUN LAOGHAIRE.—The holiday hustle, which commenced at an early hour yesterday with the arrival of special boats carrying visitors.

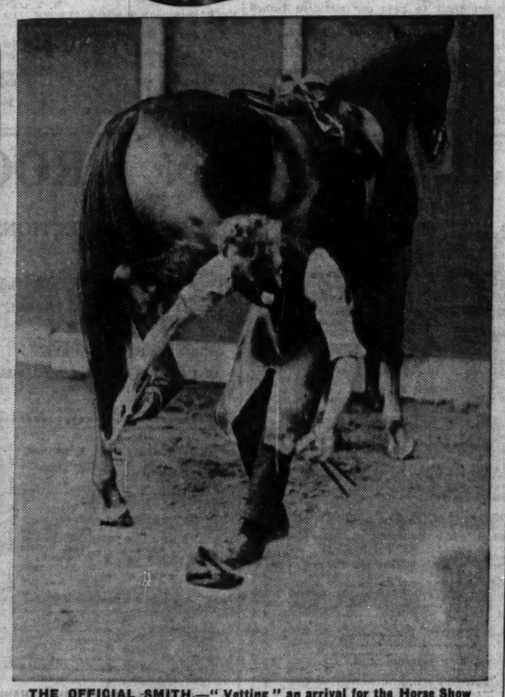

THE OFFICIAL SMITH.—"Vetting" an arrival for the Horse Show at Ballsbridge, Dublin.

THEIR TEMPORARY HOME.—Important visitors to the Horse Show arriving at the Show grounds.

SO THIS IS IRELAND!—A small section of the big crowd that arrived yesterday to make holiday in the Free State.

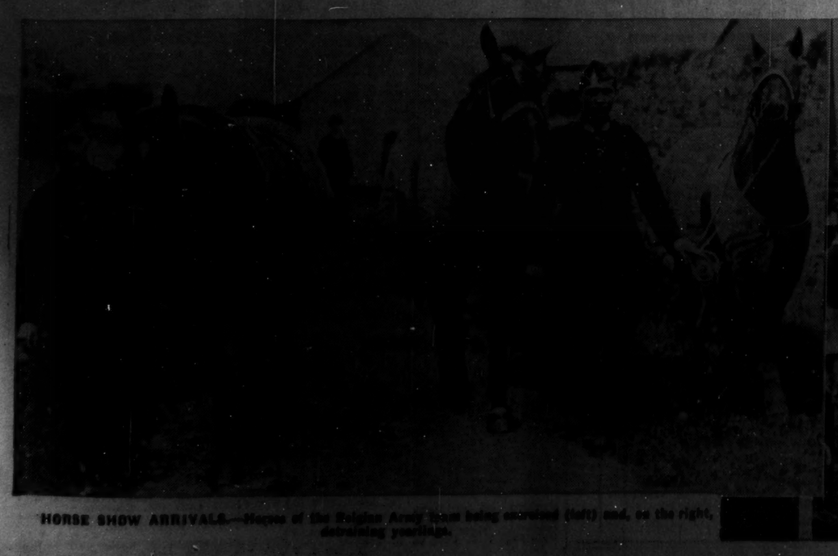

HORSE SHOW ARRIVALS.—Horses of the Belgian Army team being examined (left) and, on the right, detraining yesterday.

ELEANOR ADAIR'S PREPARATIONS
preserve the beauty of youth!

DIABLE SKIN TONIC
tones and strengthens the skin and ensures a perfect complexion. 4/6, 6/6, 8/6, 17/6.
CANESH SKIN FOOD
for dry and tender skins. Nourishes and softens the skin. 2/6, 5/6, 8/6.
CANESH LILY LOTION
cools and whitens the most irritable skin. Can be used as liquid powder. 4/6, 6/6, 8/6.
EASTERN MUSCLE OIL
removes lines, fills out hollows, keeps skin firm and healthy. 4/6, 8/6, 17/6.
CANESH "DARA" for Superfluous Hair
Removes the hair by the roots leaving the skin smooth and white. Easy to apply, perfectly safe, recommended by doctors. Boxes for Home Treatment, 10/6 and 21/6.
The Celebrated ADAIR CHIN STRAPS.
Now reduced in price to 10/6 and 15/6.

Eleanor Adair's famous Preparations and Treatments can be had at the Beauty Salon in Switzer's Hairdressing Dept. (1st Floor)

Switzers
SWITZER & CO., LTD., GRAFTON STREET, DUBLIN.

WARMTH

drink C&C Ginger Ale for Coolth
CANTRELL & COCHRANE

You can't better the best

With or Without Cork Tips
10 FOR 6D
20 FOR 11½D
VISIT STAND No. 26. R.D.S. HORSE SHOW
Issued by the Imperial Tobacco Company (of Great Britain and Ireland) Ltd. GF1 71

BOY INJURED BY SHELL EXPLOSION.

LOSS OF SIGHT FEARED.

Kenneth Maitland Thomson, aged fourteen, of Addiscombe, Croydon, was seriously injured when playing with a shell at Camber, near Rye, Sussex, yesterday. It is feared that he will lose the sight of both eyes.

The boy, who was on holiday at Camber with his parents, took the shell to the house on Sunday evening.

Yesterday morning his father, Mr. R. Thomson, was at breakfast when there was an explosion, and the cap of the shell crashed through the window.

The boy, who was badly burned about the face, was taken to two local hospitals, but owing to the seriousness of his condition was later transferred to Moorfields Hospital, London.

Miss Sykes, aged seventeen, a neighbour, who was standing several yards away at the time of the explosion, was badly burned about the legs.

The shell is believed to have been one from the Lydd Tank Corps' range.

HELPERS FOR LOURDES' PILGRIMS.

The Irish Society of Our Lady of Lourdes Brancardiers and Handmaids held its monthly meeting at 20 South Anne street, Dublin, on July 28th. The number of helpers who volunteered to give assistance at Lourdes during the coming months was as follows:—Handmaids (August), 7; (September), 10. Brancardiers (August), 6; (September), 6.

A special feature of the Society's work is voluntary assistance to the invalid pilgrims on their journey through Dublin to the boat at Dun Laoghaire. The railway companies have kindly offered every facility to the helpers in this work.

Directors of pilgrimages are invited to avail themselves of the assistance of the Society in this respect.

A FISHING HOLIDAY.

The photograph of the Kylemore Castle fishing party setting out from their hotel, published on Saturday last, was taken at the Leenane Hotel, Co. Galway.

STOPS INDIGESTION WHERE IT STARTS.

It's a fine thing to get up from a hearty meal knowing that the food which you have enjoyed will be easily digested, without pain or any stomach suffering. Yet it's the easiest thing in the world to avoid indigestion or, if you are a habitual sufferer, to stop it and put the stomach into perfect health. Just a little 'Bisurated' Magnesia in water, or two or three tablets taken after eating, instantly neutralises the excess acids which cause the trouble, prevents fermentation, and soothes, heals and strengthens the inflamed stomach lining. 'Bisurated' Magnesia, which is sold by all chemists, is the remedy which is recommended by doctors, used in hospitals, and by thousands of one-time sufferers who have proved again and again that it is a certain reliever of all acid-caused digestive troubles.

DAISY LAMP OIL
The most efficacious and economical Oil for lighting, heating and cooking.
Have you tried it?
SOLE DISTRIBUTORS
McMULLAN, BROS. LIMITED.
"THE ALL IRISH FIRM"

EVENTS IN IRELAND are fully summarised in the "WEEKLY IRISH TIMES," with Illustrations. Price Twopence.

GOSSIP FROM THE COURSE.

CHINA KING WINS.

VERSICLE LANDS THE ODDS IN THE HOLIDAY PLATE.

FROM OUR TRAVELLING CORRESPONDENT.

SANDOWN PARK, Monday Night.

ALTHOUGH a terrific storm burst over London this afternoon, there was very little rain here—nothing more than light showers, which caused no great inconvenience. The going was wonderfully good, and I have never before seen this course looking so fresh on August Bank Holiday. The attendance was quite good, and the holiday-makers had all the best of it; for no fewer than five out of the seven favourites were successful.

There was great cheering when China King won the Great Southern Handicap; for, after his disqualification after finishing first in the Liverpool Cup, it was apparent that at the weights here he was the good thing of the week. These good things are not always so accommodating, but after 11 to 8 had been taken about him, China King beat the top weight, Beneficial, by two lengths, with Galdennia a length and a half away, third, and Miss Mole fourth.

A ONE-SIDED RACE.

It was a very one-sided race; for after Strapping and Great Lad had dropped back, Graves brought China King in the straight, and nothing ever troubled him, although Beneficial, who had not run since one of the spring meetings at Newmarket, put up a good show.

Then another good thing, Lord Stanley's Versicle, a daughter of the exported Sickle and Verdict, duly won the Holiday T.Y.O. Plate. There were some rumours that she had been amiss, but this did not prevent a shade of odds being laid on her. She settled down last, but at the distance she had improved well, and then she won cleverly by a neck and a length and a half from the promising Papyrus colt, Caymanas, and Sea Treasure.

Lord Stanley has this good filly, who is easily the best of the produce of Verdict, on lease from Lady Barbara Smith, to whom the late Lord Coventry bequeathed her dam. Entreat, a half-sister to Dilly Dally, finished close up fourth.

CLOSE FINISHES.

There were close finishes for the first two races. In the Lanmas Stakes the favourite, Blue Mount, whom Walter Nightingall trains, had a long set-to with Melee, and kept in front all the way to win by a head, while a neck was the margin by which the favourite, Prargent, was beaten by Plaster of Paris in the 8-lling High-Weight Handicap.

Mr. Persse's stable had a winner when Merciless, in the colours of the American owner, Mr. W. A. Chanler, took the Maiden T.-Y.-O. Plate. Although Carslake did not get to the front on the French-bred colt until the last furlong he was always having the better of it, and he won by a length and a half from Startler.

It was by a head that Mrs. Sneyd's Flechier beat Lord Londonderry's Romneya in the Lubbock Spring Handicap. Here most people differed from the judge, and from the stands it looked as if Romneya had taken the lead some distance out, and won comfortably.

In the seventh race of the afternoon the Maharajah of Rajpipla's Lone Dollar was made favourite, but he was caught and beaten two lengths by Blockade, whom Mr. Douglas Pennant trains.

SELECTIONS.

A three-day meeting begins to-morrow at Brighton, where the Brighton Stakes is the best event. There will be only a small field, and it may be won by the better of Fred. Butters' pair, either CHORIST or AIR POCKET.

POLAR BEAR, who was third in the Stewards' Cup, should win the Marine Handicap, though Straniero would be a danger if he gave his best running.

The Downs Maiden Plate may be won by ALL-A'-FIRE.

At Birmingham the August Handicap may be won by ROYAL ATHLONE, the Midland Plate by ADRIATIC, and the Packington Plate by TRUSTEE.

YELLOW DUN should win the Ripon City Handicap at Ripon, and BAYONET may win the Newby Plate.

GALTEE MORE.

BRIGHTON STAKES.

LARKING FANCIED IN A FIELD OF GOOD STAYERS.

THE Sussex fortnight is continued at Brighton to-day. The Brighton Stakes is the big attraction, and one of the most fancied runners will be Larking, who is to be ridden by J. Dines. He ran very well at Lingfield last month when finishing third to Flange and Priodonte, and is improving.

F. B. Butters is represented by Chorist and Air Pocket, and both have done well in long-distance events. Chorist finished a very good third to Rockliffe and Sans Espoir at Goodwood, and the latter enhanced the form when he won at Ripon yesterday. Air Pocket has not run for a month or two, but my Newmarket correspondent informs my that he is going in his best style in his gallops. Careful Sailor has contracted a 7lb. penalty as a result of his victory at Hurst Park, and, perhaps, he has been given a little too much to do. Witch Doctor II. and Coster Boy can each be given a chance, but

LARKING

will be my bet.

Followers of the "horses for courses" theory will want to be on Manto for the Marine Plate. His only victory last year was gained here, and he ran well in the Southover Handicap at the last Brighton meeting. On that occasion, after leading for a good part of the way, he fell back beaten. He will not get such good galloping conditions to-day, but to compensate this the race is a furlong shorter. I do not think, however, he is good enough to beat

POLAR BEAR,

who is also a winner on the course. On his forward running in the Goodwood Stewards' Cup he appears well handicapped, and has my vote.

ANN

will be my bet in the Channel Selling Plate. She promises to do well in this class, and should be followed.

Peter Planet, who is a runner in the Downs Maiden Plate, ran in the Derby, but I shall be surprised if he finishes in front of

ALL-A' FIRE,

who may be the best bet of the day.

PLUTOCRAT

will have En Garde and Invermark to beat in the Henfield Selling Handicap, while as far as the Alfriston Plate is concerned I shall rely on

LURE.

Big fields are expected at the concluding stage of the Birmingham meeting, when the August Handicap should provide an interesting contest. Massai, Lemonition, Rosbuck and Pictoralas are likely to find market support, but I give a confident vote to

ROYAL ATHLONE.

PHŒNIX PARK'S T.Y.O. TEST.

As will be gathered from the appended list, a big field of two-year-olds will contest the richly endowed Phœnix Plate, which will be run at the Phœnix Park meeting next Saturday. The following are the

PROBABLE STARTERS AND JOCKEYS.

CARGAN (Sir Thomas Dixon), b. c. by Diligence—Carraclough (Behan), 9-12 ...Jos. Canty

STRAID (Sir Thomas Dixon), ch. c. by Diligence—Rosslake (Behan), 9-8 ...Jos. Canty

DR. STRABISMUS (Lady Milbanke), ch. g. by Tocionia—Beechmount (More O'Ferrall), 9-8 ...R. Curran

BLACK WINGS (Capt. Dixon), br. f. by Cyrano—Blackladies (Behan), 9-3 ...R. Curran

SMART ALECK (Count M'Cormack), b. g. by Heverswood — Bright Maid (More O'Ferrall), 9-6 ...M. Barrett

RONALD SAHRALI (Mr. John J. Mangan), br. c. by Sarrail or Teamster—Ronoh (Behan), 8-12 ...M. Burns

CRANSTON (Mr. R. S. Croker), b. c. by Knight of the Garter—Slavonia (Brabazon), 8-12 ...R. Richards 2

PRUDENT ONE (Mr. E. J. Hope), ch. c. by Athlone—Prudent Girl (Ruttle), 9-3 ...E. M. Quirke

ONOCLEA (Mr. T. K. Laidlaw), b. f. by Apprentice — Osmunda (Fetherstonhaugh), 8-3 ...M. Barrett

DOREDA (Sir F. Circke), ch. f. by Rodosto—Osmunda (Owner), 8-6 ...W. Howard

ULSTER LILY (Major Dixon), br. f. by Apron—The Beggar (Behan), 8-3 ...M. Barrett

CEDARHURST (Mr. R. S. Croker), b. f. by Tolgus—Smoke Lass (Brabazon), 8-3 ...J. Moylan

OONA (Mr. H. Kennedy), ch. f. by Fir Tree—The Moonstone (C. Prendergast), 8-3 ...M. Barrett

BELIEVE ME (Capt. G. A. Boyd-Rochfort), br. c. by Achtoi—Credible (Lusher), 8-7 ...J. Moylan

HAWLMARK (Mr. W. Barnett), b. f. by Precious Prince—Moonrise (J. Rogers), 8-3 ...W. Howard

SOJOURNER (Mr. J. J. Rogers), ch. c. by Solderuis—Ragusa (Owner), 8-3 ...E. Gardner

TEMPTED KNIGHT (Mr. F. Rogers), ch. c. by Knight of the Garter — The Temptress (J. Rogers), 8-3 ...F. Forsyth 2

OBESITY (Mr. J. McLean), b. c. or br. g. by Diligence—Pince-Nez (H. Martigan), 8-3 ...J. Evans

INTELLIGENT OUTLOOK (Mr. J. McLean), ch. g. by Diligence—Pince-Nez (H. Martigan), 8-3 ...J. Conlon

SNOW GLORY (Mr. J. J. Maher), gr. f. by Windsor Slave—Snow Maiden (Blake), 8-3 ...M. Wing

GLASS TOE (Col. Clarke), ch. f. by Tornado—All Glass (F. Clarke), 8-3 ...John Doyle

RIPON RESULTS.

1.45—**SHAROW (3.) PLATE**, 6f.—SOME PEP (Mr. S. by Percival Keene—Actress); (F. Beasley), 9-9, 1; PARK ISLAND (J. Childs), 8-7, 2; SAILS (R. Wragg), 9-9, 3. Also ran:—Dreamy Trader, Goodwood Park, Irish Twin, Paparoti, Glane, Buckhound. (Winner trained by Cowie.) Won 1½l; short head. Tote—Win, 13/9; places, 3/9, 3/6, 4/-.

2.15—**FISHERGREEN T.Y.O. PLATE**, 6f.—DAMASK COLT by Buchan (P. Beasley), 7/4 on, 1; PAPETERIE (G. Marshall), 100/8, 2; FRENCH KISS COLT (F. Wells), 4/1, 3. Also ran:—Miss Connie colt, Stalky, Air Captain, Tinahely filly, Mingled, Arcanum, Nimble Sister. (Winner trained by R. J. Colling.) Won neck; same. Tote—Win, 5/-; places, 2/-, 4/9, 2/9.

2.45—**YORKSHIRE (3.) H'CAP.**, 1m.—SIR PICTON (Mr. E. by Sir Berkeley—Pictonella); (J. Twaites), 6/1, 1; HARLTHORPE CRY (W. H. Carr), 10/1, 2; GALA PRINCE (W. Wells), 2/1, 3. Also ran:—Hidalgo II., Cymrce, Abbot's Pride, Bannandale, Rose Walk, Lady Grait, Dews Buttercup, Silica, Smithers. (Winner trained by Bottomley.) Won head; neck. Tote—Win, 11/-; places, 4/3, 4/6, 3/-.

3.15—**GREAT ST. WILFRID H'CAP.**, 1½m.—SANS ESPOIR (Mr. E. by Sansovino—Double Quick); (R. Wragg), 13/8, 1; THE STALKER, 3, 2; LEONARD (J. Taylor), 5/1, 3. Also ran:—Sandwich, Prince Ozenden, Winesauce, Prince, Brawny, Lazarus, Mallock, What Joy. (Winner trained by Frank Butters.) Won 11-2l. Tote—Win, 3/3; places, 3/-, 3/6, 4/3.

3.45—**HACKFALL PLATE**, 1m.—OBLITERETTE (M. F. by Obliterate—Iratte); (J. Jones), 11/10, 1; DENNIER CRY (W. Stocks), 9/4, 2; MOONEY CHAPLES (J. Smith), 6/1, 3. Also ran:—Silver Key, Rotterdam Bay, Ocean Monarch, Goldstick. (Winner trained by F. Armstrong.) Won short head; 3l. Tote—Win, 5/6; places, 2/6, 2/6, 2/9.

4.15—**SONDGATE H'CAP.**, 2f.—DOCHANDORIS (b. c. by Dreamer—Delicia); (R. Wragg), 7/4, 1; BRIARVINE (J. Dyson), 20/1, 2; ORBITE II. (W. Nevett), 6/4, 3. Also ran:—Tutbury, Balm, Gimlet, Barnacle Bill, Saucy Peggy, Captain King, Black Kite, Sansa, Cornacres Lady. (Winner trained by W. Leach.) Won 3l.; short head. Tote—Win, 6/3; places, 3/9, 7/3, 3/6.

TOTALISATOR DOUBLE (10/- stake)—Sir Picton and Obliterette—Dividend, £5 18/-; pool, £467; 71 winning tickets.

SPECIAL SELECTIONS.

Daily Sketch:—Double—Witch Doctor II. and Craig Park.

BIRMINGHAM RESULTS.

2.0—**MONDAY (3.) PLATE** of 200 sovs. 5f.—Mr. F. Hartigan's b. m. TALKIE, by Essexford—Miss Tolka, 8-9 ...G. Richards 1

Mr. H. L. Cottrill's HOORAY, 6-5 ...C. Burr 2

Mr. J. L. Jarvis's VINCENT SQUARE, 4-9-5 ...R. Jellis 3

Also ran—Somme Orb (C. Ray), Blue Rock (R. James), Orgtorium (A. Wragg), Golden Dia (R. A. Jones), Italian Princess (T. Lowrey), La Donna (C. Roberts). (Winner trained by F. Hartigan.) Tote—Evens TALKIE, 7 to 1 ... Orgtorium, 10 to 1 each; Somme Orb and Italian Princess, 10 to 1 Golden Urn, 20 to 1 any other.

Tote—Win, 4/3; places, 3/-, 5/9, 6/3.

1320 gns. Bought in for 720 gns.

B. Harris weighed out for Tattered Brilliance, but the horse bolted and did not come under the starter's orders.

2.30—**ASTON THREE-YEAR-OLD (S.) HANDICAP** of 400 sovs. 1m.

Mr. E. G. de Mestre's b. g. BARRAGE, by Sunstone Kiss—Tornacher, 8-5 ...C. Ray 1

Mr. T. R. Bunell's DURAZNITA, 8-4 ...G. Richards 2

Mr. D. Cross-man's GOLDEN ROAD, 8-8 ...A. Barrett 0

Also ran—Smiling Lancer (A. Burns), Lake of Apprehension (C. Semblet), Skylla (H. Jellis), Jocular (R. Jarvis), Litigation (H. Packham), Madame Trained, Norman Invader (J. Dines). (Winner trained by W. Halsey.)

Betting—6 to 4 agst. BARRAGE, 6 to 1 each Litigation, Skylla and Durazznita, 7 to 1 Madame, 100 to 8 any other.

Tote—Win, 9/-; places, 4/-, 4/6, 5/3.

Won by one and a half lengths; short head bought in for 200 gns.

3.0—**BURTON MAIDEN T.Y.O. PLATE** of 200 sovs. 5f.

Miss Sheriffe's ch. f. HOLY GRAIL, by Prince Galahad—Orby's Queen, 8-9 ...J. Moylan

Dunsaar Lady Penelyn's WINDOLITE, 8-9 ...F. Forsyth 2

Lady Fitzwilliam's ELASTIC LOVE, 8-9 ...R. James 3

Also ran—Campbell Kid colt (G. Richards), Ore (P. Donoghue), Transiol (J. Dines), Organaiche (F. Bullock), Welkin colt (R. A. Jones), Kiss (H. Packham), La Cerva (A. Burns), Homeward Bound (T. Burton), Samoid (H. Jellis), Southey, Oliver's Corner (C. Semblet), Scrapbook filly (T. Lowrey). (Winner trained by Major Beatty.)

Betting—5 to 2 agst. HOLY GRAIL, 3 to 1 Windolite, 7 to 2 Campbell Kid colt, 8 to 1 Oliver's Corner, 10 to 1 Ore, 20 to 1 any other.

Tote—Win, 10/9; places 3/9, 3/-, 13/9.

Won by 1½l; ½l.

3.30—**HOLIDAY THREE-YEAR-OLD HANDICAP** of 500 sovs. 1½ m.

Mr. G. F. Waller's gr. c. GREY WONDER by Pulteney—St. Judy, 8-2 ...H. Packham 1

Mr. A. Bostom's ROSEARN, 8-7 ...R. James 3

Also ran—Document (R. A. Jones), Tormore (A. Wragg), Speckle (G. Richards). (Winner trained by H. Smyth.)

Betting—5 to 2 agst. Tormore, 4 to 1 Document, 5 to 1 each GREY WONDER and Speckle, 6 to 1 any other.

Tote—Win, 9/-; places 4/9, 5/-.

Won by short head; 2l.

4.0—**RUCKLEY HANDICAP** of 500 sovs. 1½ m.

Major W. V. Beatty's ch. f. POMME D'ARGENT, by Pomme de Terre—Silver Streak, 8-7 ...H. James 1

Mr. G. F. X. Hartigan's SUNDAYTHER, 7-9 ...F. Bullock 2

Mrs. H. T. L. Young's ZONE, 4, 8-1 ...F. Herbert 3

Also ran:—Argos Lad (H. Stone), Wenceslas (R. A. Jones), First Fancy (H. Packham), Philippos (T. Lowrey), Sadale (A. Burns), Tar Wood (J. Dines). (Winner trained by Major Beatty.)

Betting—6 to 4 agst. Sunbather, 4 to 1 POMME D'ARGENT, 5 to 1 First Fancy, 8 to 1 Zone, 100 to 8 Tar Wood, 100 to 6 any other.

Tote—Win, 9/5; places, 2/9, 2/6, 3/3.

Won by a short head; one length

4.30—**TAMWORTH MAIDEN PLATE** of 200 sovs. 5f.

Lady Yule's ch. f. GOLDEN POMONA, by Buchan—Pippin, 8-4 ...T. Lowrey 1

Mr. H. D. Dennis's VANISHING CREAM, 8-8-1 ...G. Richards 2

Mr A. J. Buston's CLEADSMORE, 8-8 ...James 3

(Winner trained by J. Cannon.)

Betting—Evens Vanishing Cream, 11 to 10 agst. GOLDEN POMONA, 100 to 8 Cleadsmore.

Tote—Win, 4/3.

Won by two lengths; ten lengths.

TOTE DAILY DOUBLE (10/- stake)—Holy Grail and Pomme d'Argent. Dividend, £9 18/-; Pool, £309. Twenty-eight winning tickets.

PHŒNIX PARK RACES,

SATURDAY, AUGUST 27th.

CLOSING OF PLATES.

Entries for five Races at the above Meeting Close TO-MORROW (WEDNESDAY) with Mr. F. Harold Clarke, 9 Home street, Dublin. Telegrams: "Turfclub, Dublin."—(Advt.)

LAYTOWN STRAND RACES,

MONDAY, AUGUST 29th.

All Plates CLOSE TO-MORROW (Wednesday) with Mr. F. Harold Clarke, 9 Home street, Dublin. C.2. Telegrams:—"Turfclub, Dublin."—(Advt.)

CARGAN BEST TWO-YEAR-OLD?

SMASHING VICTORY AT BALDOYLE : ROSEMARY'S PET WINS IN GREAT STYLE.

THE holiday meeting at Baldoyle was, as usual, the big attraction for racegoers, and, with many foreign and cross-Channel visitors for the Horse Show helping to swell the crowd, there was a very satisfactory attendance. While the weather was much cooler than on Saturday at Leopardstown the conditions generally were more favourable, and the meeting proved a most enjoyable one.

Chief interest, of course, centred in the big two years old race, but the inclusion of a steeplechase on the programme was a much-appreciated item, and as a spectacle was easily the best race of the afternoon.

CARGAN'S CONVINCING WIN.

The Baldoyle Foal Plate, if the running can be accepted as accurate, and there is no reason why it should not be treated as such, may have settled the problem which has been bothering racing folk—namely, the question as to the best two-year-old of the season. Sir Thomas Dixon's colt, Cargan, who had to carry 9st. 10lb. and was conceding weight to all his opponents, scored a remarkably easy victory from Corrymeela and Smart Aleck, with the favourite, Sojourner, a good fourth. No excuses could be offered for the running of any of the candidates, but one that might be expected to improve on her form here is Glass Tor, who, running for the first time, was prominent for a long way, but ran a bit green. By Torlonia out of All Glass, she is a half-sister to Glass Boss and Glass Gift, two horses who have already achieved considerable distinction on the racecourse, and, like these two, she was bred by her owner, Colonel Clarke.

It is likely that Cargan will be saddled again for the valuable Phœnix Plate at the Phœnix Park meeting next Saturday, where he will be meeting Smart Aleck on only one pound worse terms.

GRAND ECART STILL A MAIDEN.

Grand Ecart, who last season ran well in the best of company without, however, gaining a winning bracket, was backed with considerable confidence to win the August Plate. He ran well for about seven furlongs, but never held out any hopes of beating Lotus Leaves, who, making light of his 7lb. penalty for winning at Dundalk, was in front from start to finish. Knight of the Mist again flattered but to deceive, and all the efforts of Joe Canty to make him give of his best were of no avail when it came to the critical point.

Lord Talbot de Malahide's colours were carried to the fore in the Juvenile Selling Plate by Moira, but it was only after a particularly brilliant riding effort on the part of T. Burns that the daughter of Monaide deprived Magnanimous of the spoils. Outwork, who was recently purchased for ten pounds by Mr. Fred Clarke, was prominent all the way, and finished third, only a length behind Magnanimous. This filly was naturally one of the outsiders of the field, her price with the bookmakers being 20 to 1, while some lucky backers on the Totalisator received dividends of twenty-six shillings for their place bets.

CASTLE IRWELL'S NARROW WIN.

It was a pleasant change from the series of flat races to have our attention turned to steeplechasing, and, with the good field of ten runners facing the starter for the Stewards' Steeplechase, there was the material for a very interesting race. In a splendidly contested finish the favourite, Castle Irwell, just got home a neck in front of Cultrumer, Gomar, who started second favourite, ran in most disappointing fashion, while the South of Ireland trained Woolly also gave a moderate display. Castle Irwell is a four years old, and gives promise of turning out a useful steeplechaser, as he has a nice turn of speed and jumps well.

Grecian Vase proved the best of the moderate lot in opposition for the Corinthian Plate, and, being in front for most of the way, easily held off the late challenge of Astrahan.

A striking performance was that of Rosemary's Pet, the winner of the Howth Plate. Carrying the heavy burden for a three-year-old of 10st. 4lb., he simply made hacks of his six opponents, who included the useful Vici, this being his fourth success off the reel.

2.50—**AUGUST PLATE** of 75 sovs. Second 10 sovs., third 5 sovs. 1 m. 1 f. 80 yds.

Mrs. Shirley's b. g. LOTUS LEAVES, by Legacies—Lotus Flower, 5, 9-9 ...J. Gardner 1

Mr. W. J. Kelly's KNIGHT OF THE MIST, 4, 9-7 ...Joe. Canty 2

Mr. I. J. Blake's GLANDORE, 4, 9-4 ...M. Wing 3

Hon. Mrs. Brinsley Plunkett's Grand Ecart, 4, 9-9 ...T. Burns 0

Mr. Herbert Dodgeon's Rockford, 4, 9-7 ...P. MacConachie 0

Mr. R. Collen's Silver Work, a, 7-7 (car. 7-13) ...J. Dines 0

(Winner trained by J. Rogers.)

Betting—7 to 4 agst. Grand Ecart, 2 to 1 Knight of the Mist, 4 to 1 LOTUS LEAVES, 7 to 1 each Glandore and Rockford, 50 to 1 Silver Work.

Tote—Win (2/-), 14/-; places, 6/6, 3/6.

Grand Ecart made the running from Knight of the Mist, Lotus Leaves, Glandore and Rockford, for a couple of furlongs, when Lotus Leaves, Silver Work and Glandore were the leaders. At the bottom of the straight Lotus Leaves was in the lead from Glandore, and retained his advantage from Knight of the Mist to win by a neck and a half lengths; six lengths between second and third. Grand Ecart was fourth, Silver Work fifth.

Time—2 mins. 3 2-5 secs.

3 0—**JUVENILE SELLING PLATE** of 75 sovs. Second 10 sovs., third 5 sovs. For maiden two years old. 5f.

Lord Talbot de Malahide's ch. f. MOIRA, by Monaide—Dash, 8-10 ...T. Burns 1

Mr. R. More O'Ferrall's MAGNANIMOUS, 8-10 ...M. Prendergast 2

Mr. R. F. Gannon's OUTWORK, 8-10 ...W. Howard 3

Mr. H. I. Usher's Sunny Land, 9-0 ...A. Barrett 0

Lord Osborne Beauclerk's Fishola, 8-10 ...Jno. Doyle 0

Mrs. Croft's Sea Lass, 8-10 ...J. Moylan 0

Mrs. E. M. O'Connor's Glengara, 8-10 ...C. Richards 0

Capt. D. Rogers's Tom Tit, 8-10 ...M. Wing 0

Mr. H. M. Hartigan's Last Adventure, 8-10 ...Jos. Canty 0

(Winner trained by H. G. Wellesley.)

Betting—5 to 4 on MOIRA, 5 to 1 agst. Magnanimous, 6 to 1 Tom Tit, 8 to 1 each Last Adventure, Fishola and Sea Lass, 50 to 1 Outwork or any other.

Tote—Win (2/-), 3/6; places, 3/-, 4/-, 2/6/-.

Outwork showed in front of Moira, Glengara, Tom Tit and Magnanimous, with Last Adventure next. Close home Moira challenged Magnanimous to win by a head. One length separated second and third. Glengara was fourth, Tom Tit fifth, Last Adventure sixth.

Time—61 4-5 secs.

There was no bid for the winner.

3.30—**STEWARDS' STEEPLECHASE** of 75 sovs. Second 10 sovs., third 5 sovs. For maidens.

Mr. C. G. Rogers's b. g. CASTLE IRWELL, by Brave Flight—Miss Gaunt, by Launceston, 4, 9-13 ...T. Burns 2

Mr. F. J. Leonard's CULTRUMER, 5, 10-5 ...D. Doyle 2

Mr. R. L. Lloyd's LADY HEATH, 5, 9-7 ...J. Costello 3

Mr. F. Rogers's Misterin Lad, a, 11-10 ...T. O'Grady 0

Mr. R. Shanahan's Woolly, a, 11-0 (car. 11-4) ...Mr. H. J. Delmege 0

Sir T. Dixon's Gomar, 5, 10-13 ...Mr. R. Collen 0

Mr. R. Collen's Starman, a, 10-10 ...D. Quirke 0

Mr. James Fox's Belle Aurore, a, 10-3 ...Mr. R. Crotty 0

Mr. R. Crotty's Hebrew, a, 10-2 ...T. Regan 0

Mr. Joseph Cleary's He's Naughty, 6, 9-8 ...James Doyle 0

(Winner trained by Owner.)

Betting—2 to 1 agst. CASTLE IRWELL, 4 to 1 Gomar, 5 to 1 each Misterin Lad, Belle Aurore and Woolly, 10 to 1 each Cultrumer, He's Naughty and Hebrew, 25 to 1 Lady Heath, 50 to 1 Starman.

Starman and Cultrumer made alternate running from Belle Aurore, Castle Irwell, He's Naughty, Misterin Lad, Gomar and Lady Heath, with Woolly last, for half a mile, when Belle Aurore drew to the front. Three-quarters of a mile from home Belle Aurore was followed by Cultrumer, Castle Irwell, He's Naughty, Starman and Misterin Lad, with Gomar next. At the second last fence Castle Irwell joined Cultrumer to get the better of a good fourth, Starman fifth, Hebrew sixth, He's Naughty seventh, Woolly eighth. Time—4 mins. 46 2-5 secs.

4.0—**BALDOYLE FOAL PLATE** of 550 sovs. Winner 75 per cent., second 15 per cent., third 10 per cent., after deduction of a bonus of 50 sovs., to the breeder of the winner. For two-year-olds. 5f.

Sir T. Dixon's b. c. CARGAN, by Diligence—Carraclough, 9-10 ...Joseph Canty 1

Mr. W. Barnett's CORRYMEELA, 8-2 J. Evans 2

Count M'Cormack's SMART ALECK, 8-7 ...T. Burns 3

Mr. J. T. Rogers's Sojourner, 8-5 ... E. Gardner 0

Colonel Clarke's Glass Tor, 8-2 ...J. Moylan 0

Lord Delamere's Samoa, 8-2 ...John Doyle 0

Major Dixon's Ulster Lily, 8-2 ...R. Curran 0

Mr. J. J. Maher's Sun Mist, 8-2 (car. 8-6) ...M. Burrett 0

Mr. W. J. Kelly's Enevellum, 8-2 ...M. Barrett 0

(Winner trained by P. Behan.)

Betting—4 to 1 agst. Sojourner, 2 to 1 Smart Aleck, 5 to 1 CARGAN, 10 to 1 each Sun Mist and Glass Tor, 20 to 1 each Samoa and Enevellum, 50 to 1 Ulster Lily, 50 to 1 Corrymeela, 100 to 1 Samoa.

Tote—Win (2/-), 11/-; places, 3/6, 14/-, 3/6.

Smart Aleck showed in front of Garwan, Glass Tor, Corrymeela, Samoa and Sun Mist, with Sojourner and Ulster Lily next. Close home Cargan took the lead, and holding Corrymeela and Smart Aleck by a length and a half won by two lengths; same Sojourner fourth, Sun Mist fifth, Ulster Lily sixth, Enevellum seventh, Glass Tor eighth, Samoa ninth.

Time—4 mins. 46 2-5 secs.

4.30—**CORINTHIAN PLATE** of 75 sovs. Second 10 sovs., third 5 sovs. A flat race for maidens at starting. 1½ m.

Mr. R. J. Duggan's b. g. GRECIAN VASE, by Juggernaut—Grave Girl, 4, 11-6 ...Mr. R. Rogers 1

Captain G. Barker's ASTRAHAM, 5, 10-7 ...Mr. J. A. Mangan 2

Mr. W. J. Parkinson's TODDLE, 5, 10-7 ...Mr. P. J. Lenehan 3

Mr. M. J. O'H. Macardle's Old Spinster, 5, 11-2 ...Owner 0

Mr. James Dwyer's Greek Miller, 4, 11-1 ...Mr. J. R. Alder 0

(Winner trained by J. Rogers.)

Betting—5 to 4 agst. GRECIAN VASE, 5 to 2 Toddle, 7 to 2 to Astrahan, 6 to 1 Greek Miller.

Tote—Win (2/-), 4/-; places, 3/-, 3/6.

Grecian Vase made the running from Old Spinster, Greek Miller, Astrahan and Toddle to the straight, where Astrahan challenged, but failed to get on terms with Grecian Vase, who won by two lengths; three lengths separated the second and third. Greek Miller was fourth. Time—2 mins. 45 secs.

5.0—**HOWTH PLATE** of 75 sovs. Second 10 sovs., third 5 sovs. 5f.

Mr. C. M. Fogan's bl. or br. g. ROSEMARY'S PET, by Vencedor—Rosemary Queen, 3, 10-4 ...Joseph Canty 1

Sir James Nelson's VICI, 3, 10-2 ...John Doyle 2

Mr. M. P. Murphy's HAPPY ORB, 3, 7-12 ...W. Howard 3

Mr. O. V. Watney's Cornbury, 3, 8-12 ...T. Burns 0

Mr. H. J. Bibby's Hardiacre, 3, 8-2 F. Comlon 0

Mr. C. Roche's Irish Wolf, 3, 8-6 ...M. Wing 0

Mr. R. Crotty's Storm Signal, 4, 9-1 (car. 8-5) ...M. Barrett 0

(Winner trained by J. Dawson.)

Betting—5 to 4 agst. ROSEMARY'S PET, 4 to 1 each Happy Orb and Bardley, 6 to 1 each Vici and Irish Wolf, 20 to 1 any other.

Tote—Win (2/-), 4/6; places, 4/-, 6/6.

Rosemary's Pet led from Happy Orb, Cornbury, Vici and Bardley, with Storm Signal and Irish Wolf next, and, drawing clear of Vici, Rosemary's Pet won by two lengths; same, Storm Signal was third, Bardley fifth, Irish Wolf sixth. Time—60 4-5 secs.

TOTE DOUBLE.

Cargan and Rosemary's Pet. Dividend (5/- stake), £9 4/6. Twenty-five winning tickets. Pool total, £242 15/-. Day's pool total, £2,252 1/-.

BRIGHTON PROGRAMME.

2.0—**CHANNEL SELLING PLATE** of 200 sovs. For two-year-olds. 5f. 66 yds.

		st. lb.
CUIRASSIER (Maj. H. Colmore)	Colmore	9
BEPPIN C. (Mr. R. Law)	Law	9
WILD BLOSSOM (Mr. T. Smith)	Templeman	9
DIMMER (Mrs. G. H. Peacock)	W. Smyth	9
WHEELBARROW G. (Mr. A. B. Briscoe)	Briscoe	8 11
GOLDEN CAT (Sir D. Broughton)	Farquharson	8 11
BORDER PRINCESS (Lt.-Col. Clare)	Alden	8 11
MANSFIELD (Mr. W. Clark)	Alden	8 11
OUR LADY (Mr. H. L. Cottrill)	Cottrill	8 11
IMPEL (Sir H. de Trafford)	Cottrill	8 11
FLECHE D'AMOUR (Capt. Elgee)	O. Bell	8 11
ANN (Mr. Donald Fraser)	W. Nightingall	8 11
JUNGLE TALES (Mrs. E. Barrowcliff)	D. Pennant	8 11
RITZY (Mr. F. Hartigan)	Beaty	8 11
WILLFNA F. (Mr. W. Hobbs)	F. Hartigan	8 11
CORRYMEELA (Mr. W. Hobbs)	Hobbs	8 11
SILVER GARTER (Mr. W. Maiden)	Hartigan	8 11
WARDENIA (Mrs. S. Savile)	J. Beardon	8 11
DARKER LONDON (Mr. W. Seawards)	Winter	8 11
MAVRI (Mr. V. Smyth)	Beaty	8 11
WHITE CYGNET F. (Maj. C. H. Stevens)	Hanley	8 11
VESTIVE F. (Maj. C. H. Stevens)	Hanley	8 11
PORTICO (Sir H. de Trafford)	Hobbs	8 11
IDINA (Mr. F. H. Wynter)	Snow	8 11

Form.	Probable Starters and Jockeys.	Betting Forecast.
0	BEPPIN C.—Owner	8/1
00	WHEELBARROW GOLDING	Beasley 6/1
00	BORDER PRINCESS	D. Sullivan 100/7
00	IMPEL	W. Nightingall 5/1
04	FLECHE D'AMOUR	H. Wragg 100/7
	OR	M. Beary 4/1
34	WARDENIA	M. Beary 8/1
2	ANN	C. Richards 3/1
00	RITZY	C. Richards 5/1
00	OUR LADY	C. Ray 6/1
00	MAVRI	F. Pield 100/7
30	PORTICO	H. Gunn 100/7
	OR	G. Richards 8/1

2.30—**DOWNS MAIDEN PLATE** of 150 sovs. For three-year-olds. 6f.

PETER PLANET (Mrs. C. Gulliver) Barclay 9 0

ALL-A'FIRE (Mr. J. Joel) C. Peck 9 0

WIT (Mrs. Chester Beatty) Beasley 9 0

BRICKFIELDS (Mr. A. B. Briscoe) Briscoe 9 0

LADY CRUSADER (Mr. Chose) ... L. Ward 8 11

PARTH'S LOVE (Mr. A. Macomber) ... S. Darling 8 11

BAROUD (Mr. M. Markham) Farquharson 8 11

MAX (Mr. J. Moorhouse) W. Smyth 8 11

STRADFORDE (Mr. Soutar) W. Nightingall 8 11

Form.	Probable Starters and Jockeys.	Betting Forecast.
00	PETER PLANET	A. Smith 6/1
20	ALL-A'FIRE	Carslake 13/8
	LADY CRUSADER	T. Hudson 10/1
42	PARTH'S LOVE	Beasley 9/2
	MAX	S. Donoghue 8/1
20	STRADFORDE	H. Wragg 6/1

3.0—**BRIGHTON STAKES** (handicap of 1 sov. each, and with 500 sovs. added. 1½ m.

		Age st. lb.
ROCKLIFFE (10lb. ex.)	Lord Londonderry	4 9 9
ROCK STAR (Sir M. Wilson)	Bell	4 9 9
CHORIST (Capt. A. Wills)	W. Nightingall	5 8 7
DICK BURKE (Mr. H. T. Mills)	W. Payne	5 8 10
CAREFUL SAILOR (Mr. F. B. Butters)	W. Nightingall	4 8 10
Robson)	H. Wragg	8/1

TO-DAY'S SELECTIONS.

Channel Selling Plate—Ann.
Downs Maiden Plate—All-A'Fire (nap).
Brighton Stakes—Larking.
Henfield Selling Handicap—Plutocrat.
Marine Plate—Polar Bear.
Alfriston Plate—Lure.

TO-DAY'S DOUBLE.

All-A'Fire (Brighton) and Royal Athlone (Birmingham).

PRINCE PARADISE (Mr. J. de Rothschild) ... Pratt 5 8 9

WITCH DOCTOR II. (Mr. V. Misa) ... V. Smyth 4 8 5

LARKING (Mr. F. H. Wynter) ... Snow 6 8 4

SILVER MOUNT (Mrs. Rich) ... W. Nightingall 5 8 4

EVENING GLORY (Lt. Glanely) Hogg 4 8 3

COSTER BOY (Mr. W. Singer) Lawson a 7 13

AIR POCKET (Capt. Wills) ... F. B. Butters a 7 10

LORD MARCUS (Mr. C. D. Benner) ... W. Nightingall 5 7 4

HISTORIAN (Mr. T. Walls) ... Walls 5 6 8

Form.	Probable Starters and Jockeys.	Betting Forecast.
03	CHORIST	F. Rickaby 9/4
00	AIR POCKET	F. Rickaby 9/4
31	CAREFUL SAILOR	F. Rickaby 9/4
00	WITCH DOCTOR II.	H. Gunn 6/1
43	LARKING	H. Gunn 10/1
00	COSTER BOY	J. Dines 5/1
0	HISTORIAN

LAWN TENNIS.

FINALS AT THE CURRAGH.

SUCCESSFUL DAY FOR A. HAMILTON.

The finals of the Co. Kildare Championships, which were held over from Saturday owing to bad weather, were played off at the Curragh yesterday. A. Hamilton and M. H. Toppin, who were in play in the men's open doubles semi-final at 13 games all against A. Odlum and T. H. Dunlop, quickly won the next two games for the set, and took the second set comfortably, the losers never finding their form of Saturday. In the final Hamilton and Toppin won in straight sets from Dr. Hogan and R. N. Craig. Dr. Hogan's placing of overhead shots was very clever, and Craig was steady off the ground, but the Dublin players were just a little too severe for them. Hamilton and Miss H. Wallis had little difficulty in disposing of Dunlop and Miss G. Carty in the mixed final.

In the men's singles final there was a remarkable finish. Toppin, playing well, won the first set, and led 5-3 in the second set, but then went to pieces, and Hamilton, gaining confidence, only lost three more games in winning the match.

Men's Championship Singles.—Final—A. Hamilton beat M. H. Toppin—6-3, 7-5, 6-2, 6-1.

Women's Championship Singles—Final—Miss P. Wallis w.o., Miss H. Wallis scr.

Men's Championship Doubles—Semi-final—M. H. Toppin and A. Hamilton beat A. Odlum and T. H. K. Dunlop—15-13, 6-3.

Final—Toppin and Hamilton beat Dr. Hogan and R. N. Craig—6-1, 6-4, 8-6.

Mixed Doubles Championship—Final—A. Hamilton and Miss H. Wallis beat T. H. K. Dunlop and Miss G. Carty—6-0, 6-3.

Women's Handicap Singles—Final—Miss M. Craig (−5) beat Miss M. Graham (−15.2)—6-4, 6-4.

Mixed Doubles Handicap—A. Odlum and Miss M. Graham (−15.3) beat Pratt and Miss S. Barton (−3)—6-1, 6-3.

Men's Doubles Handicap—Semi-final—C. L. Cooper and N. Murless (3) beat A. and P. Odlum (scr.)—8-6, 1-6, 6-2.

Final—M. O'Reilly and J. Counihan (−2) beat Cooper and Murless (3)—3-6, 6-1, 7-5.

PROFESSIONAL TITLE FOR KOZELUH.

CHICAGO, Monday.

Karel Kozeluh, of Czecho-Slovakia, won the Professional Championship of America here yesterday by beating Nuesslein, of Germany, in the final by 6-2, 6-2, 7-5. Kozeluh eliminated William Tilden, the holder of the title, in the semi-final on Saturday.

PROVINCIAL TOWNS' CHAMPIONSHIPS.

The Leinster Provincial Towns' Championships concluded at Dundalk yesterday. Results:—

Women's Singles, semi-finals—Miss P. Spicer (Navan) beat Miss J. Spalding (Dundalk), 6-0, 6-2; Miss E. McAuley (Skerries) beat Miss F. Jennings (Dundalk), 6-3, 6-2. Final—Miss Spicer beat Miss McAuley, 6-2, 3-6, 6-3.

Men's Singles, semi-finals—L. Flanagan (Skerries) beat J. Spicer (Navan), 6-3, 6-3; J. J. Jennings (Dundalk) beat R. J. Byrne (Ardee), 6-1, 6-2. Final—Jennings beat Flanagan, 6-3, 6-1, 6-3.

SANDOWN RESULTS.

1.30—**LAMMAS STAKES** of 3 sovs. each, with 200 sovs. added. 1 m.

Mr. W. Nightingall's ch. f. BLUE MOUNT, by Spion Kop—Blue Wonder, 3, 8-6 ...R. Dick 1
Mrs. C. Clare's MELEE, 4, 8-3 ...C. Richards 2
Lieut.-Col. S. Menzies's ECCENTRICITY, 3, 7-9 ...K. Gethin 3

Also ran—Mystic Peak (P. Gomez), Cabeza (F. Rickaby), St. Andrew's (T. Weston), Red Oak (R. Lightfoot), Dusky Prince (K. Robertson), L'Etoile (F. Hudson). Off 1.34. (Winner trained by W. Nightingall.)

Betting—7 to 4 agst. BLUE MOUNT, 5 to 1 Cabeza, 7 to 1 each Eccentricity and Melee, 8 to 1 St. Andrew's, 100 to 8 any other.

Tote (2/-)—Win, 6/-; places, 2/9, 4/6, 4/-.

Won by a head; a length and a half. Cabeza was fourth and Red Oak last.

The winner was bought in for 85 gns.

2.0—**SELLING HIGH-WEIGHT HANDICAP** of 200 sovs. 1 m. 5½ f.

Mr. H. Simmonds's b. g. PLASTER OF PARIS, by Battle Axe—Gypsum, 3, 7-5 ...F. Smith 1
Mrs. A. B. Cornelius's PRARGENT, 5, 8-7 ...R. Dick 2
Mr. V. Smyth's KAMA, 4, 9-0 ...H. Gunn 3

Also ran—Strathray (T. Carey). Red Sky (K. Robertson), Gallopade (H. Whitehouse), Well Hit (A. Taylor), Claddagh Ring (C. Richards), Mercury (T. Weston). Off 2.1. (Winner trained by Dick.)

Betting—6 to 4 agst. Prargent, 5 to 1 PLASTER OF PARIS, 6 to 1 Kama, 7 to 1 Gallopade, 8 to 1 Well Hit, 10 to 1 Mercury, 100 to 8 any other.

Tote (2/-)—Win, 13/6; places, 3/3, 3/-, 3/3.

Won by a neck; a head. Gallopade was fourth and Strathray last.

2.30—**MAIDEN T.-Y.-O. PLATE** of 200 sovs. 5 f.

Mr. W. A. Chanler's c. MERCILESS, by Mumler—Kwannon, 8-10 ...Carslake 1
Mr. A. W. Gordon's STARTLER, 8-7 ...R. Perryman 2

Lady Derby's SARASIN, 8-10 ...T. Weston 3

Also ran—Sailor's Quest (F. Field), Lucky Patch (C. Dickens), Imperceptible (F. Rickaby), Double Dutch c. (H. Wragg), Buckie (C. Richards), Shrewton (M. Beary), Cruden Bay (F. Lane), Beauteous (W. Lister), Miss Diplomat (H. Graves), Lady Wood (D. Sullivan), Keeper (R. Dick). Off 2.32. (Winner trained by Perse.)

Betting—2 to 1 agst. MERCILESS, 7 to 2 Shrewton, 6 to 1 Sailor's Quest, 7 to 1 Double Dutch c., 8 to 1 Sarasin, 10 to 1 Startler, 100 to 8 any other.

Tote (2/-)—Win, 6/9; places, 3/6, 8/9, 4/9.

Won by a length and a half; same. Sailor's Quest was fourth, and Buckie last.

3.0—**GREAT SOUTHERN HANDICAP STAKES** of 8 sovs. each, with 500 sovs. added. Three years old. 1¼ m.

Mr. A. J. Smith's ch. c. CHINA KING, by Rose Prince—China Lall, 8-5 ...H. Graves 1
Lord Londonderry's BENEFICIAL, 9-0 ...H. Wragg 2
Mr. F. T. Halse's GALDENNIS, 8-0 ...F. Hunter 3

Also ran—Great Lad (H. Gunn), Strapping (F. Field), Sea Gift (W. Turtle), Carona (F. Rickaby), Dick Turpin (C. Richards).

Off 3.3. (Winner trained by Gilbert.)

Betting—11 to 8 agst. CHINA KING, 100 to 30 Beneficial, 6 to 1 Galdennis, 9 to 1 Miss Mole, 100 to 9 Carona, 20 to 1 any other.

Tote (2/-)—Win, 4/9; places, 3/-, 3/-.

Won by two lengths; one and a half lengths. Miss Mole was fourth and Great Lad last.

3.30—**HOLIDAY T.Y.O. PLATE** of 600 sovs. 5 f. Lord Stanley's bf. f. VERSICLE, by Sickle—

Verdict, 9-5 ...F. Weston 1

Mr. C. W. Gordon's SEA TREASURE, 8-4 ...H. Wragg 2

Mr. H. Crum Ewing's CAYMANAS, 8-7 P. Lane 3

Also ran—Bough Nut (C. Dickens), Entreat (E. Smith), Blighty (F. Field), Sword Craft (R. Perryman), Buchanette (R. Dick), Croon (W. Sherry), Ladies Awaiting (C. Richards), Suede (K. Gethin). Off 3.35. Winner trained by Hon. G. Lambton.)

Betting—6 to 5 on VERSICLE, 6 to 1 agst. Caymanas, 8 to 1 Sea Treasure, 10 to 1 each Entreat, Bough Nut and Ladies Awaiting, 100 to 6 any other.

Tote (2/-)—Win, 5/9; places, 2/9, 5/-, 4/9.

Won by a neck; a length and a half. Entreat was fourth and Croon last.

4.0—**LUSBOCK SPRINT HANDICAP STAKES** of 3 sovs. each, with 200 sovs. added. 5 f.

Mrs. F. B. Sneyd's b. c. FLECHIER, by Bold Venture—Sea Shop, 3, 7-5 ...E. Smith 1
Lord Londonderry's ROMNEYA, 3, 7-5 ...F. Rickaby 2

Lt.-Col. O. C. Clare's LOOT, 3, 7-10 ...K. Gethin 3

Also ran—Fiesole (T. Weston), Lone Isle (F. Lane), Basra (H. Graves), Dodger (C. Richards), Hilton (F. Hunter), Dream Water (A. Taylor). Off 4.3. (Winner trained by Sneyd.)

Betting—9 to 4 agst. FLECHIER, 5 to 1 Loot, 6 to 1 Fiesole, 7 to 1 Romneya, 8 to 1 each Lone Isle and Basra, 100 to 8 any other.

Tote (2/-)—Win, 6/3; places, 2/9, 4/-, 3/6.

Won by a head; a length. Lone Isle was fourth and Fiesole last.

4.30—**HERMITAGE (APPRENTICES) HANDICAP** of 200 sovs. 1¼ m.

Mrs. D. Stubbs's b. g. BLOCKADE, by Arcade—La Flotte, 3, 7-5 ...K. Palmer 1
H.H. Maharajah of Rajpipla's LONE DOLLAR, 3, 6-5 ...F. Hunter 2
Mr. S. Wootton's YOUNG MASTER, 4, 7-6 ...M. Hunter 3

Also ran—Silver Sound (F. Holmes), Clydesdale (C. Spares), Denia (D. Smith), Petard (V. Cordell), Off 4.32. (Winner trained by Douglas-Pennant.)

Betting—9 to 4 agst. Lone Dollar, 100 to 30 Silver Sound, 5 to 1 BLOCKADE, 6 to 1 each Young Master and Clydesdale, 10 to 1 any other.

Tote (2/-)—Win, 13/-; places, 3/6, 2/6, 4/6.

Won by two lengths; one length. Clydesdale was fourth and Silver Sound last.

TOTALISATOR DAILY DOUBLE (10/- stake).—Mercless and Versicle. Dividend, £2 16/-; pool, £1,295; 412 winning tickets.

CHEPSTOW RESULTS

2.30—**GREAT WESTERN MAIDEN STAKES.** Three years old. 1½ m.—SICCA (Br. h. by Milton—Pictina), 5/4 on, fvie., 1; TORRISH (F. Fox) 11/4, 2; KOTA KOTA (T. Bartiam), 4/1, 3. (Winner trained by Hobbs.) Won by ½ length; ¾ length. Tote (2/-)—Win, 3/8.

3.0—**ST. ADVANS SELLING HANDICAP.** 5 f.—SILVER BAY (Ch. f. by Salvo—Sunbay) (F. Fox), 2/1, fvie., 1; NEAT KNEES (J. Sirett), 100/7, 2; CLEVER RIDES (J. Collins), 7/2, 3. Also ran—Abductor, Mill Lane, Fuel, Goosander. (Winner trained by Cundell.) Won by 2l., 1l. Tote (2/-)—Win, 6/9; places, 2/9, 5/-, 3/5.

3.30—**LIONS LODGE SELLING PLATE.** Two years old. 5 f.—ANANGEL (ch. g. by Gainsborough—Phyllis Dane) (F. Fox), 8/5, 1; BESONIAN THOUGHTS (T. Barber), 8/1, 2; RETURN (J. Sirett), evens, fvie., 3. Also ran—Mystery, Wenda, Anemone. (Winner trained by Templeman.) Won by 1½l.; neck. Tote (2/-)—Win, 25/-; places, 6/-, 4/5.

4.0—**CHEPSTOW SUMMER CUP,** a handicap plate, 1¼ m.—HIGHTIDE IV. (bl. h. by Kibworth—Highly) (S. Donoghue), 6/1, 1; RED WULLIE (J. Collins), 4/1, 2; DUSKY SUE (H. Beasley), 11/10, fvie., 3. Also ran—Pinnacle, Sea Rover, Lucelle. (Winner trained by Bullock.) Won by ½l.; 2l. Tote (2/-)—Win, 14/3; places, 5/6, 4/9.

4.30—**TINTERN PLATE** of 200 sovs. Two years old. 5 f.—PRAIRIE MOON (br. c. by Sickle—Long Trail) (S. Donoghue), 6/4, fvie., 1; SOOTHING DAUGHTER (H. Beasley), 13/8, 2; TOM OLIVER (T. Barber), 100/6, 3. Also ran—Apron Boy, Alsana I. (Winner trained by R. Jarvis.) Won by 1l.; 2l. Tote (2/-)—Win, 4/6; places, 2/5, 3/6.

5.0—**ITTON HANDICAP.** 5 f.—BELAMOUR (b. f. by Square Measure—Bellicent) (F. Barber), 9/2, 1; SONG OF LOVE (S. Donoghue), 4/1, 2; WHEELRACE (J. Sirett), 2/1, fvie., 3. Also ran—Lazor, Harlin, Stormy. (Winner trained by R. Fenton.) Won by 3l.; 1½l. Tote (2/-)—Win, 7/9; places, 3/9, 4/-.

TOTALISATOR DAILY DOUBLE—Arangel and Prairie Moon. Dividend £14 9/-; pool £257 10/-; 36 winning tickets.

CRICKET

BOWLERS AGAIN BEST.

IRELAND IN STRONG POSITION AGAINST M.C.C.

IRELAND, having left off in a favourable position at the close of Saturday's play, followed up the advantage yesterday in their match with M.C.C. in the College Park, and are 298 runs ahead, with one wicket to fall.

BOUCHER'S CHEAP WICKETS.

The heavy rain of Sunday night and yesterday morning had so saturated the pitch that the start was delayed an hour. As on Saturday, the wicket again played in a tricky fashion, and the visitors, who had made 49 for four wickets in reply to the Irish total of 166, fared badly from the outset, and in an hour and ten minutes their remaining six wickets fell for an additional 30 runs.

G. N. Foster, who had scored 25, added only two when he was caught by McVeagh at cover-point, and the innings closed for 79, having been in progress altogether two hours and twenty minutes. J. C. Boucher had the splendid analysis of six wickets for 25, and five of them were secured yesterday for 14 runs. He bowled a good length and completely hung up the batsmen. T. H. Dixon had three wickets for 20.

BARNES AND DOUGLAS AGAIN.

Holding the useful lead of 87 runs, the Irishmen in their second innings made none too good a start, and in one and a half hours had lost half their wickets for 68 runs.

E. A. Ingram and D. R. Pigot, the opening batsmen, put on 29 against the attack of H. Garland-Wells and P. M. R. Scott before Pigot was out, held by Howell, for 19. E. D. R. Shearer, J. C. Boucher and T. G. McVeagh gave little trouble, and Ingram when 27 was l.b.w. to Garland-Wells, his well-played contribution including three 4's.

The Northerners, R. J. Barnes and A. C. Douglas, improved matters, and, later, F. J. Reddy and T. H. Dixon hit out in brisk fashion. Barnes again got top score with 48, and in partnership with Douglas added 42 for the sixth wicket, while with Dixon as partner 47 were put on for the seventh wicket. Barnes was batting an hour for his runs and hit eight boundaries; but Douglas, who got 25, was a trifle lucky. Dixon made amends for a failure in the first innings by making 36 in an hour, and Reddy is still unbeaten with 30 to his credit.

Garland-Wells, who was so successful in Ireland's first innings, has bowled unchanged in the second, and so far he has sent down 32 overs, 10 of which were maidens, and has taken seven wickets for 81 runs.

Play will be resumed this morning at 11.30.

Score:—

GENTLEMEN OF IRELAND.

	First Innings.		Second Innings.
D. R. Pigot	c and b Garland-Wells	18	c Howell b Scott ... 19
E. A. Ingram	b Scott	23	l.b.w. b Garland-Wells 27
E. D. R. Shearer	c Scott	6	run out ... 3
J. C. Boucher	c Ford b Garland-Wells	1	c Stephens b Garland-Wells ... 2
T. G. McVeagh	c and b Garland-Wells	11	b Garland-Wells ... 0
A. C. Douglas	c Garland-Wells b Garland-Wells	27	b Garland-Wells ... 25
R. J. Barnes	c Ford b Garland-Wells	44	b Garland-Wells ... 48
T. H. Dixon	c Ford b Garland-Wells	0	c Stephens b Garland-Wells ... 36
F. J. Reddy	b Garland-Wells	2	not out ... 30
A. D. Cordner	b Garland-Wells	0	not out ... 2
H. R. Morgan	not out	2	b Garland-Wells ... 1
	Extras	27	Extras ... 18
	Total	166	Total (9 wkts.) ...211

Bowling—First Innings—Garland-Wells, 8 for 58; Scott, 2 for 46; Block, 0 for 11; Ford, 0 for 21; Congdon, 0 for 19; Stephens, 0 for 4.

M.C.C.—First Innings.

M. Howell	c Reddy	D. Stephens	b Boucher 0
T. W. Dixon	b Boucher	0	R. C. Hubland b Boucher 8
C. H. Taylor	c and b T. Dixon	2	C. D. M'Iver c Barnes b Boucher 5
G. N. Foster	c M'Veagh	25	b Boucher 0
P. M. R. Scott	c and b Boucher	3	A. Block b T. Dixon 8
C. H. Congdon	b Boucher	2	Extras 1
H. M. Garland-Wells	l.b.w. b Boucher	2	Total 79

Bowling—Dixon, 3 for 20; Morgan, 0 for 5; Boucher, 6 for 25; Ingram, 1 for 14.

DUNNE BOWLS WELL FOR CLONTARF.

Clontarf had their annual match with Armagh at Castle Avenue yesterday, but were beaten by 29 runs. The wicket was very slow, and runs hard to get. Armagh batted first, and put up 52 for three wickets, when T. Dunne went on as a change bowler and had great success, the visitors being all out after two hours and a quarter. Dunne took six wickets for eleven runs. Clontarf lost three wickets for nine runs, and after Tyndall and Stuart had put on 54 for the fourth, the others gave little trouble. Score:—

CLONTARF.

A. O'Donnell	run out	0	W. C. Pemberton c
T. Dunne	run out	0	Raynor b Miller 0
C. M. Lloyd	b W. Kennedy	7	R. Block c M'Caffrey b Cummings 0
M'Kinley	b Cummings	3	b Cummings 0
G. A. Tyndall	b Kennedy	34	N. Maxwell b Mills.. 0
Cummings	c and b Kennedy	24	C. O'Neill not out 0
C. P. Stuart	c Mills b Cummings	24	Extras 5
D. Smith	b Mills	1	Total ... 79
E. P. Marx	c W. M'Kinley b Mills	6	

Bowling—W. McKinley, 1 for 21; Mills, 4 for 32; Dawson, 0 for 10; Cummings, 3 for 11.

GREAT ALL-ROUND PLAY BY TATE IN SUSSEX VICTORY.

WARWICK V. DERBY.

At Birmingham. Score:—

WARWICKSHIRE—First Innings, 260 (Santall 92; Mitchell, 5 for 79).

DERBYSHIRE—First Innings.

A. W. Richardson	c Santall b Paine	28	b Paine ... 11
Alderman	l.b.w. b Paine	2	Elliott (H.) not out 6
H. Smith	c and b Paine	2	Mitchell st Smart b Paine ... 2
Smith	b Wyatt	2	Paine ... 2
Elliott (C.)	b Wyatt	0	Copson b Wyatt ... 7
Townsend	c Kilner b Paine	16	Extra ... 1
Lee	c Paine b Wyatt	2	Total ... 87
Jackson	c Smart b Paine	10	

Bowling—Wyatt, 5 for 24; Paine, 5 for 49.

DERBYSHIRE—Second Innings — Richardson not out, 14; Alderman l.b.w. b Paine, 15. Extras, 8. Total (1 wkt.), 37.

KENT V. GLOUCESTER.

At Canterbury. Gloucester won by 9 wickets.

Score:—

KENT—First Innings, 163 (Goddard, 4 for 72; Parker, 6 for 83).

GLOUCESTER—325 (Hammond 136).

KENT—Second Innings.

Hardinge	c Maclean b Hammond	7	T. A. Pearce not out 7
Ashdown	b Goddard	48	Watt b Parker ... 15
Woolley	b Goddard	17	Freeman b Hammond b Parker ... 0
Ames	b Sinfield	29	C. S. Marriott c Dacre b Sinfield ... 6
L. Akers-Douglas	b Sinfield	33	Extra ... 5
A. P. Chapman	c Hammond b Sinfield	53	Total ... 197
B. H. Valentine	c Rogers b Parker	3	

Bowling—Hammond, 1 for 3; Parker, 3 for 90; Goddard, 2 for 25; Sinfield, 4 for 45.

GLOUCESTERSHIRE.—Second Innings—Sinfield not out, 14; Barnett c Pearce b Watt, 0; Neale not out, 22. Extras, 2. Total (1 wkt.), 38

LANCASHIRE V. YORKSHIRE

At Manchester. Score:—

LANCS—First Innings, 170 (Tyldesley 50, Bowes 4 for 57, Verity 4 for 71).

YORKSHIRE—First Innings.

Holmes	b Iddon	18	Wood b Hodgson ... 7
Sutcliffe	l.b.w. b Sibbles	135	Verity l.b.w. b Iddon 19
Barber	l.b.w. b Booth	17	Rhodes c Hodgson b Butterworth ... 0
Leyland	c Hopwood b Sibbles	91	Macaulay b Iddon ... 13
Mitchell	not out	56	Extras ... 6
A. B. Sellers	b Sibbles	0	Total (9 wkts.) ...*362

*Innings declared.

LANCASHIRE—Second Innings—Watson not out, 4; Hopwood not out, 1. Total (no wkt.), 5.

WORCESTER V. ESSEX.

At Worcester. Score:—

WORCESTER—First Innings, 309 (Martin 59; Eastman, 4 for 56).

ESSEX—First Innings.

Pope	b Perks	0	Eastman c Fiddian-Moss b Perks ... 0
Cutmore	not out	93	Green b Jackson ... 17
Taylor	st Quaife b Brook	47	R. Brown l.b.w. b Jackson ... 3
O'Connor	b Perks	5	Sheffield not out ... 0
D. R.	Wilcox b Martin	21	Extras ... 54
Nichols	c Walters b Martin	0	Total (7 wkts.)...317

NORTHANTS V. LEICESTER.

At Northampton. Score:—

LEICESTER—First Innings, 291 (C. W. Packe 61; Jupp, 4 for 74; Partridge, 4 for 85).

NORTHANTS—First Innings.

Bakewell	c Hazlerigg b Geary	10	Coverdale not out ... 18
W. C. Brown	c Hazlerigg b Geary	14	Matthews not out ... 4
A. W. Snowden	l.b.w. b Astill	12	Extras ... 7
Cox	c Smith (H. A.) b Geary	5	Total (6 wkts.)... 85
Timms	b Geary	5	
T. W. Jupp	l.b.w. b Astill	10	

LITTLE PLAY AT THE OVAL.

At the Oval rain stopped play. Score:—North 267 (A. W. Carr 65, Keeton 65); Surrey, 150 (for 8).

LEINSTER RECOVER.

ULSTER NEARLY BEATEN AT LURGAN.

Play was resumed in Lurgan Park yesterday in the Junior Interprovincial match, before a moderate crowd. The wicket, used on Saturday, appeared to be badly cut up, and both sides agreed to play on a new pitch.

The Leinster batting showed a great improvement on that of the first innings, and their arrears of 81 were soon wiped off. The Ulster total of 144 was passed with eight wickets in hand, but when Carson came on he took three wickets in four overs. Eventually Leinster were all out for 225, and Ulster were set 146 to get to win.

Allison, Worrell and Montgomery puzzled the Ulster batsmen, and, backed up by the sharpness of the fielding, seven men were out for 42 in seventy-five minutes. Ulster, however, played out time and the match ended in a draw. Score:—

LEINSTER—First Innings, 63 (V. Sanderson 21, W. Mills 3 for 15, J. Robinson 4 for 33).

ULSTER—First Innings, 144 (T. E. Ellison 32).

LEINSTER—Second Innings.

F. W. Fox	c Wilson b Robinson	69	R. Montgomery b Carson ... 9
E. C. Smith	c Boyd b Robinson	19	D. J. Langan c Ellison b Carson ... 14
F. J. O'Rourke	c and b Robinson	3	D. J. Allison b Carson 2
V. Sanderson	c Carson b Mills	26	R. P. Tanham not out 7
R. F. M'Cartan	b Mills	23	T. A. Worrell st Wilson b Robinson 15
J. K. Lang	c Hunter b Robinson	26	Extras ... 7
Bowling—Mills, 2 for 57; Robinson, 5 for 85; Carson, 3 for 21.			Total ...225

ULSTER—Second Innings.

A. E. Hunter	c Fox b Allison	7	R. N. Magorran c Smith b Allison ... 1
J. H. Wilson	c Fox b Montgomery	9	W. Mills c O'Rourke b Allison ... 8
S. H. Carson	b Montgomery	9	R. M'Fadzean b Allison ... 0
T. E. Ellison	c Langan b Montgomery	7	N. Garden not out ... 3
J. Boyd	b Allison	0	J. Robinson not out ... 2
C. J. Webb	c Smith b Montgomery	0	Extras ... 8
Bowling—Allison, 5 for 10.			Total (9 wkts.)... 54

MERRION ON TOUR.

Merrion concluded their Southern tour yesterday with a match against Bohemians, Cork, the latter winning by 50 runs. Score:—

BOHEMIANS.

B. J. Dorgan	b Kenay	14	R. O'Driscoll b Delaney ... 6
J. Ure	run out	20	C. J. Cantillon b Kenay ... 8
H. Frackleton	c Little b Kenay	4	J. Collins b Little ... 0
D. O'Mahony	b Delaney	1	D. J. Giltinan c Little b Kenay ... 0
W. R. O'Sullivan	b Little	6	Extras ... 7
D. M. Loughnan	not out	24	Total ...105
H. Doherty	st O'Donnell b Kenay	15	

Bowling—Little, 3 for 18; Kenay, 5 for 51; Delaney, 2 for 25.

MERRION

F. Dowds	c Ure b O'Mahony	6	C. J. Little c Giltinan b Collins ... 0
D. O'Connor	run out	0	J. A. Delaney b O'Mahony ... 1
J. A. O'Donnell	b Collins	19	J. Dorgan b Collins ... 4
P. Governey	c and b O'Mahony	0	J. Devoto b Frackleton ... 3
T. G. Kenay	c Giltinan b Frackleton	4	W. Montgomery not out ... 1
F. J. Little	b Frackleton	10	Extras ... 7
			Total ... 55

Bowling—Loughnan, 0 for 12; O'Mahony, 3 for 12; W. Frackleton, 3 for 13; Collins, 3 for 11.

CO. KILKENNY V. PEMBROKE.

Pembroke travelled to Kilkenny yesterday to play the County side, and had fine weather for their game, which ended in a draw in their favour. Score:—

PEMBROKE.

T. Williams	b Ryan	65	R. J. Archer c Young b Cody ... 14
M'Dermot	b Cody	14	P. J. Ryan b Coady 13
M. Williams	l.b.w. b M'Dermot	2	F. H. C. Salmon not out ... 28
C. J. Knowles	c Young b M'Dermot	2	Extras ... 5
L. P. M'Carthy	run out	1	Total (5 wkts.)...*130

*Innings declared.

Did not bat—B. Bergin, P. Clifford, J. Archer, J. C. Cavanagh.

Bowling—M'Dermot, 3 for 34; Coady, 1 for 32.

CO. KILKENNY.

T. Marny	l.b.w. b P. Ryan	1	R. Cleve c Salmon b C. Knowles ... 18
T. Kelly	b P. Ryan	0	M. Garrigan l.b.w. b C. Knowles ... 7
T. Dunne	run out	7	R. Cody not out ... 7
P. Duggan	l.b.w. b Archer	44	A. Young not out ... 0
M. M'Dermot	b T. Williams	0	Extras ... 7
P. Duggan	c Salmon b T. Williams	0	Total (8 wkts.)... 92

Bowling—P. Ryan, 2 for 34; T. Williams, 2 for 18; R. Archer, 1 for 20; C. J. Knowles, 2 for 15.

WICKLOW REGATTA.

BOBOLINK TAKES CUP FOR THIRD TIME.

Certainly the 17-Footers are the keenest class upon the Dublin coast line. No less than nine of them arrived at Wicklow on Sunday after a long and rather tiresome passage from Dun Laoghaire; for if there was nearly too much wind on Saturday there was too little on the following day. Yesterday there was a fresh W.N.W. breeze, and a rough sea off Wicklow, but eight turned out under plain sail to sail three rounds of a short inner course.

Before the start Oona got in trouble, and had to return to harbour in a crippled state. Bobolink led the others—Anita, Rosemary, Hera, Pauline, Leila, and Silver Moon in the order named—away at 2.5 p.m., and from that on never left the issue in doubt. Leila gave her the hardest race, and Silver Moon won third in the second round, but Bobolink (Mr. A. McMullan) was sailing on the top of her form and beat Leila by 1 min. 37 secs., and Silver Moon by 4 mins. 6 secs., at the finish. The order home of the remainder was Hera, Rosemary, Anita, Pauline. This is the third successive year that Bobolink has won the 17-Footers Cup at Wicklow.

The cruisers handicap fell through. Were it not for the 17-Footers there would have been no sailing at the fixture.

The big rowing event of the day was the four-oared skiff race, in which the Congress Belle and Eileen II., of Dun Laoghaire, the Venture of Ringsend, the Whisper Low of Arklow, and the Colleen Bawn and Morning Star of Wicklow, competed. The water had calmed considerably when it was rowed off, and Congress Belle won well, with the Morning Star second and the Venture third.

HOWTH SAILING CLUB.

Saturday's race took place in a strong southerly wind. Three boats came to the line—Leila, Mimosa and Zaida. Spinnakers were set immediately, and Mimosa took the lead at the Island Mark, and when the Baldoyle mark was passed the order was Leila, Mimosa and Zaida, and remained so for the second round. Finish:—

	H.	M.	S.
Leila (Mr. Wm. McBride), 1 min.	5	11	57
Mimosa (Mr. R. N. Guinness), 2 min.	5	15	51
Zaida (Dr. H. H. Poole), scr.	5	19	47

DR. HEALY'S RECORD AT DOLLYMOUNT.

The recent score of 70 by Dr. T. M. Healy at Dollymount is an amateur record for the Royal Dublin links, the old record being 71 by Dr. T. W. G. Johnson. Mr. Healy went out in 35, and a 5 at the long 13th enabled him to come back in the same figures. His card read:—

4	5	4	4	5	3	4	4	4=35	
4	5	3	4	4	4	4	3	4=35	
									70

GREYSTONES OPEN WEEK RESULTS.

July 27th—Men's Singles—R. A. Stoney (13), 69; R. J. Skelly (18), 69; Dr. F. J. Keogh (7), 70; W. O'Ferrall (13), 70; best gross, Captain C. West (scr.), 72.

July 28th—Mixed Foursomes—Dr. G. P. Beckett and Mrs. Beckett (6), 4 up; R. McConkey and Mrs. Keogh (7), 2 up; F. Skerry and Miss Shannon (14), 1 up; C. Murphy and Mrs. Black (7), 3 up.

July 29th—Mixed Fourball—Dr. Beckett (3) and Mrs. Beckett (17), 6 up; F. H. Cashel (10) and Mrs. Cashel (4), 4 up; C. A. Murphy (3) and Mrs. Pollock (15), 3 up; L. Sherlock (9) and Miss Sherlock (6), 3 up; D. Figgis (3) and Mrs. Figgis (21), 3 up.

July 30th—Men's Fourball—Dr. Beckett (3) and F. H. Cashel (10), 6 up; Dr. Cussen (7) and R. Walker (9), 3up; H. J. West (4) and G. Hunt (6), 5 up; J. B. Pettigrew (10) and R. A. Stoney (13), 3 up.

Putting Competition—C. Byrne (Wicklow), 14.

MR. CAIRNES'S SCORE AT PORTMARNOCK.

In reference to Mr. H. M. Cairnes's record score of 71 on Saturday at Portmarnock it was inadvertently stated that the amateur record was held by himself. Dr. J. D. MacCormack was the holder of the record with 72, which he made a few months ago.

CLUB COMPETITIONS.

CARRICKMINES.

Nine holes competitions—A. Atherton (10), 34; S. E. Beckett (7), 35.

PORTMARNOCK.

Theatre Royal Cup—J. A. Rogan (4), 75; N. Caddy (7), 76; J. Dwyer (14), 76; R. A. Boyd (1), 77; A. Craigie (10), 77; L. V. Ryan (12), 77; P. A. Bell (3), 78; M. Hennigan (3), 78; J. J. Kelly (6), 78; D. Figgis (3), 79; P. F. Purcell (3), 80; P. J. Roche (10), 80; J. A. Costello (7), 80; C. Stack (6), 80.

MILLTOWN.

Qualifying Competition for Carlyle Cup—D. E. Batchem (6), 68; P. K. Powell (18), 70; J. P. Healy (18), 72; H. J. Neary (13), 73; W. J. O'Ferrall (15), 74; G. J. O'Leary (12), 74; A. F. Roche (10), 74; J. F. O'Grady (10), 75; E. F. Fitzpatrick (4), 76. Draw—Batchem v. Fitzpatrick, Neary v. Healy, O'Grady v. Powell, Roche v. winner of 1st. Final round on or before 6th inst.

DUN LAOGHAIRE.

Four-ball—W. G. Robbie (6) and T. G. Aston (18), 6 up; E. S. Phillips (7) and Dr. J. G. Brennan (20), 5 up; A. E. Mallet (8) and C. J. McGuire (19), 5 up. Afternoon—T. Staples and F. V. Crisp, 5 up; James Morris and O. ..shanon, 4 up; T. V. Jenkins and R. Goode, 4 up; J. S. Scott and R. B. Cosgrove, 4 up; S. H. McComas and H. E. Harding, 4 up. Scott and Cosgrove and McComas and Harding tied for the HolmPatrick Cup qualifying competition.

BRAY.

Four-ball—R. C. Williamson and S. A. Kennedy, 5 up; E. H. Harwood and J. Gubbins, 5 up.

GREYSTONES.

Singles—T. P. Beckett (3), 69; G. Hoet (9), 70. Four-ball—T. P. Beckett (3) and H. K. West (3), 6 up; G. Huet (8) and F. L. Cashel (10), 1 down.

KILLINEY.

Sweepstakes—B. Walker and A. E. Keating, 4 up; E. S. Robinson and J. N. Mitchell, 5 up; H. G. Moore and T. Murray, 2 up; W. B. Armstrong and H. S. Morrison, 4 up; J. T. Ruggrad, and M. V. Morrison, 2 up; W. Thorp and W. S. Collis, all square; V. O'Dwyer and J. A. Carey, all square. Next Saturday—Mr. S. S. Belton's prize, strokes.

HOWTH.

Singles—C. Smith (17), 72; W. Telford (6), 75; H. McInally (13), 75; W. T. Smith (25), 77. Mixed foursomes—Miss E. Lawlor and J. Griffin, 6 up; Mrs. Brady and H. McInally, 77; Mrs. Fitzgerald and M. McMahon, 77.

HERMITAGE.

Four-ball—O. Barton and J. P. Cormack, 11 up; W. B. Tulloch and R. J. Feeley, 6 up; G. Reddy and T. Keating, 6 up; R. A. Dwyer and R. J. Walters, 5 up; M. Hopper and

BY DIRECTION OF THE RIGHT HON. VISCOUNT POWERSCOURT, K.P.

THE POWERSCOURT ESTATE,
COUNTY WICKLOW,

INCLUDING THE FAMOUS WATERFALL, MANSION HOUSE, DEMESNE AND DEER PARK.

EMBRACING SOME 2,000 ACRES IN ALL.

ONE OF THE PRINCIPAL RESIDENTIAL ESTATES IN IRELAND, FOR IMMEDIATE DISPOSAL.

We have been favoured with instructions from the Right Honourable Viscount Powerscourt, K.P., to offer for Sale by private treaty, in one or more lots—

THE MAGNIFICENT MANSION, with its Gardens and Pleasure Grounds, is fully furnished, and will be included in a sale either with or without its furnishings. Throughout the Grounds are numerous notable examples of French Bronzes from the collection of Prince Jerome Napoleon, Paris; also Italian statuary, and these, together with numerous pairs of ornamental Venetian and Old English Gates, will also be included. Every modern equipment, including electric light, has been installed in the Mansion House, and an excellent SAW MILLS, in full working order, is a valuable adjunct.

THE LANDS are very extensive, running into some 2,000 acres, about 300 being agricultural land (both tillage and grazing) of good quality.

THE SPORTING FACILITIES attached to the property are unlimited and unequalled, whilst the surroundings of the Estate, situated in the Garden of Ireland, 'midst the Wicklow Hills, as a whole, have no parallel throughout Europe for scenic charm.

THE WORLD-FAMED WATERFALL, which is the highest in Europe, forms yet another attraction to the many features, and THE DEERPARK, which extends over 1,000 acres of moor and mountain, is fully stocked with about 100 Red and 500 Japanese Deer. The Deer Fence is in excellent order, and there is a good Forester's House. There are several excellent PLANTATIONS of Douglas Fir, Larch and other trees, planted from 1906 to 1924.

This Sale affords a unique opportunity to individuals or syndicates who have in mind the development of the TOURIST INDUSTRY, as both by reason of its accommodation, area, and location, it is ideally circumstanced for such a purpose, or for the establishment of a National Park.

BATTERSBY & CO.,
AUCTIONEERS AND VALUERS, M.I.A.A.,
39 WESTMORELAND STREET, DUBLIN.
(WITH AGENCIES IN PRINCIPAL ENGLISH, SCOTTISH, AMERICAN & COLONIAL CITIES.)
OUR REPRESENTATIVE WILL BE GLAD TO ANSWER ENQUIRIES AT OUR STAND, NO. 79, AT THE HORSE SHOW.
ESTABLISHED 1815.

JAMES J. SCANNELL'S AUCTIONS
TO-MORROW (WEDNESDAY) & THURSDAY,
AUGUST 3RD AND 4TH,
AT 4 BACHELOR'S WALK.

SALE OF EXTENSIVE COLLECTION OF HIGH-CLASS FURNITURE, CARPETS, PIANOS, &c.,

BEING ENTIRE CONTENTS OF 3 COUNTY DUBLIN RESIDENCES,

Comprising:—French Enclosed Drawingroom Cabinet, Ormolu mounted, with hand-painted panels; 9-piece French Gilt Drawingroom Suite, 6ft. Mahogany Bedroom Suite, Chippendale design; 6ft. Inlaid Mahogany ditto, 4ft. Inlaid Mahogany Bedroom Suite, with Double Bed, upholstered Spring and Hair Mattress; 4ft. Mahogany, Walnut and Oak Bedroom Suites; 4ft Satin Walnut Bedroom Suite, with Double Bed to match; 3ft. Oak and Satin Walnut Bedroom Suites, Pair of Mahogany Twin Beds, with Spring-filled Mattresses; Mahogany and Walnut Double Beds, complete with Wire Hair Mattresses; Mahogany Drawingroom Cabinets, Chippendale design; Chesterfield Suites, covered in velours and tapestries; superior Hand-made Oriental Carpets, 18' x 13'; ditto, 15' x 12'; Axminster Carpets, 13' 6" x 10' 6", 12' x 10' 6", and 12' x 9'; two Persian Rugs, several Axminster Hearth Rugs, Oak Roll-top Desk, Carved Oak Diningroom Suite, comprising 5ft Sideboard, Overmantel, and 6 heavy Panel-back Chairs; Carved Mahogany Blanket Chest and Hall Table to match; Mahogany Bureau and Bookcase, with diamond doors; Inlaid Drawingroom Bureau, 4ft. Oak Sideboard, with 4 Dining Chairs and 2 Carving Chairs to match; Mahogany Dumb Waiter, 4ft. Mahogany Bookcase, 6ft. Mahogany Wardrobe, 2 large Mahogany Chests of Drawers, 3 Oak Combination Dressing Chests and Washstands, 2 White ditto; Wireless Sets, Gramophones and Records, Mahogany and Walnut Overmantels, Mahogany and Oak Telescope Dining Tables, Centre Tables, Palm Stands, China Ornaments, Marble Clocks, several Sets of Mahogany and Oak Diningroom Chairs, covered in velours and rexine; Couches, Easy Chairs, Settees, Stained Wardrobes, Mahogany and Walnut Chiffoniers, Pillar and Claw Tables, Bicycles, Kitchen Furniture and Utensils, Pianos, by John Broadwood and Collard and Collard, etc.

SALE AT 1 O'CLOCK EACH DAY. ON VIEW TO-DAY.

The PALM RESTAURANT
open till 7 p.m.
SATURDAY 3 p.m.

3 COURSE TABLE D'HOTE LUNCH with Coffee. 2/-
Afternoon Tea - 1/-
Special Meat Tea - 1/6

PIMS
Introduce the NEW MODES
~for Autumn~
Special Display in Our Windows

The very newest AUTUMN MODEL in beautiful quality satin velour, smartly trimmed with green wing, as illustrated. In Black only. Size 7½. PRICE 39/6

This CHIC LITTLE MODEL in light weight velour, trimmed self shade, is very becoming. Carried out in blue and brown. PRICE 18/11

TAILORED COAT FROCK in soft Kasha Cloth. Charmingly designed, with novel front panel, trimmed flat chromium buttons, and contrasting suede crepe vest. Skirt pleats give ample freedom. In sage, cherry, lido, beige, emerald, and tangee. W. sizes (lengths 36 and 38). PRICE ... 29/11

CHARMING MODEL in new nap cloth. The wide belt, buckled strap, collar, and sleeve treatment strikes an entirely new note. Lined silk throughout and trimmed with leather buttons. Made in a warm shade of brown. W. sizes. PRICE ... 6 GNS.

Handwoven Irish Tweed makes this PERFECTLY CUT COAT. The collar and cuffs are notable features, and the back has inset strappings, which give a slimming line. In all the new autumn mixtures. Lined silk throughout. PRICE ... 79/6

PIM BROTHERS LTD., GEORGE'S ST., DUBLIN.

THE BEST WEEK-END PAPER FOR DUBLIN People is the "WEEKLY IRISH TIMES." Last Edition on Sale every Saturday morning. Price Twopence.

EVENTS IN IRELAND are fully summarised in the "WEEKLY IRISH TIMES," with Illustrations. Price Twopence.

BELFAST ADVERTISERS.

Advertisements for next day's issue are received at our Branch Office, 15 (Lower) Donegall Street, up to 5.0 p.m. Telephone—Belfast, 1787.

HOUSES AND LANDS.

BATTERSBY & CO.
ESTABLISHED 1815. 'PHONE 21042 (2 lines).

GEORGIAN MANSION, PICTURESQUELY SITUATED, CLOSE TO CORK CITY, ON 65 ACRES, FOR SALE; splendid sporting facilities, hunting, fishing, shooting, yachting, etc.; 50 acres of arable land, remainder under valuable timber; ornamental pleasure grounds, with rare tropical shrubs and plants; tennis and croquet grounds. The mansion is most substantially built and is in perfect order, with all modern appliances, central heating and electric light, and contains ample accommodation for a gentleman's establishment. Splendid out-offices, stabling for 20 horses, garage, etc. Fine fruit and vegetable garden of 3 acres, conservatory, vinery. Photographs and further particulars.—BATTERSBY & CO.

FOR IMMEDIATE SALE AT ATTRACTIVE PRICE—A CHARMING, MODERN, SEMI-DETACHED RESIDENCE, BETWEEN TERENURE AND RATHFARNHAM; well-built, in perfect order throughout, all modern conveniences; 2 reception and 5 bedrooms, bathroom, electric light and power, and gas; large gardens, garage.—BATTERSBY & CO.

FOR LETTING, FURNISHED, KILLINEY, AUGUST AND FOR WINTER MONTHS, DETACHED RESIDENCE, on 2 acres; tennis court and nice gardens, garage; 3 reception, 5 bedrooms, usual offices, electric light, moderate rent. ALSO A BUNGALOW; living room, 2 bedrooms, maid's room, kitchen. For Letting.—BATTERSBY & CO.

BATTERSBY & CO.,
Auctioneers and Valuers,
39 WESTMORELAND STREET, DUBLIN.
(With Agencies in Principal English, Scottish, American and Colonial Cities.)

Our Representative will be glad to answer inquiries at our Stand, No. 79, at the Horse Show.

ESTABLISHED 1815.

JAMES S. McMAHON & CO.,
AUCTIONEERS AND VALUERS.

Baily, Howth—6 ACRES—DELIGHTFULLY SITUATED RESIDENCE FOR SALE, subject to moderate rent; enjoying most delightful sea and mountain views, and a home of sunshine; 3 charming reception, 5 bedrooms, maids' rooms, hot bath and pantries; garage, electric light, tennis ground, garden and paddock. Seen on our order.

Rathfarnham—PRETTY SEMI-DETACHED VILLA FOR SALE; fine garden, mountain views; drawingroom, diningroom, 4 good bedrooms, maid's room, kitchen, bath, electric light, garage. Seen on our order.

Templeogue—11 ACRES, with delightful mountain views; 3 reception, 5 bedrooms, maid's room, garage, garden, gate lodge; very moderate price.

Pembroke Township—NEAR HERBERT PARK — A DELIGHTFUL HOUSE, built of best materials; lounge hall, 2 fine reception rooms, 5 bedrooms, maid's room, hot bath, tiled kitchen, pantries; garden garage.

Wellington Road, Waterloo Road, Elgin Road—WANTED TO PURCHASE, TWO HOUSES on either of these roads. Price about £1,200-£1,400 each. Replies to James S. McMahon & Co.

Rathgar—WANTED TO BUY, A BRIGHT MODERN NON-BASEMENT; 3 reception and 4 bedrooms, hot bath and garage. Price from £1,100-£1,200. Replies at once, please, to James S. McMahon & Co.

JAMES S. McMAHON & CO.,
132 ST. STEPHEN'S GREEN. Telephone 52552.
AND 100 MAIN STREET, BRAY.

FOR SALE,
BEAUTIFUL XVI. CENTURY HOUSE,

In perfect condition, all modern conveniences, wealth of old oak; 3 reception, 6 bed., 2 servants', bathroom, 2 lavatories; gas, electric light, Co.'s water, main drainage, central heating, prolific garden (1½ acres), tennis court, greenhouse, garage, cottage, in constable country, 56 miles from London. Freehold, £2,250. Apply, OWNER, PRIEST GARTH, LOUGHTON, ESSEX.

SALES BY TREATY.
PORTADOWN, CO. ARMAGH.
DESIRABLE RESIDENCE
FOR SALE BY PRIVATE TREATY.

WE have been instructed to Sell the House and Premises, No. 12 Carrickblacker avenue, Portadown, held under lease for 750 years from 1st November, 1923, subject to the yearly rent of £4.

Carrickblacker avenue is adjacent to the Main road passing through Portadown to Belfast, and is about 5 minutes' walk from the railway station.

The House is well and substantially built, and contains drawingroom, diningroom, 3 bedrooms and an attic, bathroom and lavatory upstairs, cloakroom and w.c. downstairs; large linen cupboard, with hot tank; kitchen and scullery. Coal cellar and washhouse in the basement. Gas and water are laid on, and there is a garden opposite and belonging to the house, giving an uninterrupted view in front.

The House can be inspected at any time by appointment with the undersigned, by whom offers will be received.

CARLETON, ATKINSON AND SLOAN,
Solicitors, Church place, Portadown.

SHIPPING.

EGYPT, INDIA & CEYLON
ELLERMAN'S CITY AND HALL LINES.

	L'pool	M'sell's	Destination
aCity of Cairo	Aug. 27	Sep. 4	Bombay and Karachi
aCity of Poona	Aug. 27	—	Colombo and Calcutta
bCity of Venice	Sep. 13	Sep. 20	Bombay and Karachi
cCity of Honkong	Sep. 17	—	Colombo and Calcutta
bCity of Nagpur	Oct. 1	Oct. 8	Bombay and Karachi
aCity of York	Oct. 8	—	Colombo and Calcutta
abC. of Simla	Oct. 15	Oct. 22	Bombay and Karachi
abCity of Lahore	Oct. 25	Nov. 2	Bombay and Karachi
aCity of Calcutta	Oct. 29	—	Colombo and Calcutta

(a) Cabin Class Steamers. Calls (b) Port Sudan. (c) Madras.

REDUCED FARES.
Bombay. Colombo. Calcutta.
Cabin Class ..... £37 ... £38 ... £42
1st Class ..... £55 ... £54 ... £60
2nd Class ..... £37 ... £38 ... £42

SOUTH AFRICA
ELLERMAN AND BUCKNALL LINE

City of Canterbury	Aug. 13	London
City of Baroda	Sept. 10	via
Trafford Hall	Sept. 24	Madeira to

Cape Town Algoa B., E. London Natal

Subject to variation or alteration without notice.

LONDON: 104-6 Leadenhall st. E.C.3. Tel. Ave. 9340
LIVERPOOL: Tower Bldgs., Water st. Cent. 3840
GLASGOW: 75 Bothwell st. Cent. 9222
Or Local Agents.

AUSTRALIA, via MALTA, SUEZ and COLOMBO.
One Class Only. From Southampton.
ABERDEEN and COMMONWEALTH LINE.
Unsurpassed accommodation. Fares from £38 to £52.
Apply Chief Passenger Office, 2 Australia House, Strand, W.C.2, or New Zealand Chambers, 34 Leadenhall street, London, E.C.3; or to White Star Line, 1 and 2 Eden Quay, Dublin.

CANADIAN PACIFIC
CANADA—U.S.A.
BELFAST TO QUEBEC AND MONTREAL.
DUCHESS OF RICHMOND ....Aug. 5
MONTCALM .....Aug. 12
LIVERPOOL TO QUEBEC AND MONTREAL.
DUCHESS OF RICHMOND ....Aug. 5
MONTCALM .....Aug. 12
Regular Passenger and Cargo Sailings also from Liverpool, Southampton, Glasgow etc.
TO JAPAN AND CHINA
BY THE EMPIRES SHORT ROUTE.
Canadian Pacific Trains across Canada.
Canadian Pacific Empress Ships across the Pacific.
SAILINGS FROM VANCOUVER.
Largest and Fastest Ships on the Pacific Ocean.
EMPRESS OF CANADA (via Honolulu) .....Aug. 27
EMPRESS OF RUSSIA .....Sept. 10
NEW ZEALAND AND AUSTRALIA.
(FASTEST ROUTE TO NEW ZEALAND).
From Vancouver by Canadian Australasian Line.
TO HONOLULU, SUVA, AUCKLAND AND SYDNEY.
NIAGARA .....Aug. 17
AORANGI .....Sept. 14
When Travelling, always carry Canadian Pacific Express Travellers' Cheques.
Apply Canadian Pacific, 44 Dawson street, Dublin, C.2. ('Phone—Dublin 44403); or 24 Donegall place, Belfast; or Local Agents Everywhere.

ANCHOR LINE
LONDONDERRY ——— NEW YORK.
Caledonia ....Aug. 18 *Cameronia....Sept. 3
Tuscania .... Aug. 27 California ...Sept. 10
*Calls Boston.
Anchor Line, Foyle St., Londonderry; 1-5 Victoria Street, Belfast; or Local Agents.

SEA TRIPS & TOURS.

FYFFES LINE TO WEST INDIES
Regular Sailings to BERMUDA, JAMAICA, BARBADOS, TRINIDAD, VENEZUELA, PANAMA, COLOMBIA and HONDURAS.
"CARARE" ... Avonmouth ... Aug. 8
"CAMITO" ... Swansea ... Aug. 16
"CAVINA" ... Avonmouth ... Aug. 22
*Calls at Bermuda.
CRUISES.
West Indies and Spanish Main at Reduced Summer rates. Sunshine, rest and recreation under ideal conditions. Many attractive cruises from £45. First-class only, all outside rooms. Write for illustrated brochure.
Apply ELDERS and FYFFES, LIMITED, 31 Bow street, London, W.C.2.; or the usual Agents.

BIBBY LINE
MEDITERRANEAN
FORTNIGHTLY TOURS.
GIBRALTAR FOR SOUTHERN SPAIN AND MOROCCO. RETURN FARE £16
MARSEILLES FOR SOUTH OF FRANCE AND RIVIERA (15 DAYS). RETURN FARE £20
All accommodation at the one rate.
FIRST-CLASS PASSENGERS ONLY.
Write for Illustrated Booklet.
BIBBY BROS. & CO.,
MARTINS BANK BUILDING, WATER STREET, LIVERPOOL;
22 PALL MALL, LONDON, S.W.1.
Or any Passenger Agency.

NELSON LINE TO SOUTH AMERICA
New Motorships of 14,500 tons gross.
Carrying First and Intermediate Class Passengers, FROM LONDON.
12-DAY HOLIDAY VOYAGES TO LAS PALMAS.
Return Fares, £20 and £15.
Also to TENERIFFE, RIO DE JANEIRO, SANTOS, MONTEVIDEO, & BUENOS AIRES.
M.V. HIGHLAND PATRIOT .....Sat., Aug. 6
M.V. HIGHLAND MONARCH .....Sat., Aug. 20
98 Leadenhall street, London, E.C.3; 20 Water street, Liverpool; White Star Line, 1-2 Eden quay, Dublin; or Local Agents.

SHIPPING.

UNITED STATES LINES
ALL RATES REDUCED
COBH TO NEW YORK
NEXT SAILINGS:
President Harding .....Aug. 19
Manhattan .....Aug. 25
President Roosevelt .....Sept. 2
SOUTHAMPTON TO NEW YORK.
Leviathan .....Aug. 20
COBH TO HAVRE AND HAMBURG
NEXT SAILINGS:
President Harding .....Aug. 10
Manhattan .....Aug. 17
President Roosevelt .....Aug. 24
AMERICAN MERCHANT LINES
Sailing every Friday from London to New York.
One Class Only.
Apply—32 Nassau Street, Dublin; 12 Westbourne place, Cobh; or Local Agent.

EVENTS IN IRELAND are fully summarised in the "WEEKLY IRISH TIMES," with Illustrations. Price Twopence.

"GLENAVNA," WHITEABBEY
FOR SALE PRIVATELY

THE ABOVE GENTLEMAN'S RESIDENCE, CONTAINING:—4 RECEPTION-ROOMS, 7 PRINCIPAL BEDROOMS, 3 BATHROOMS, 5 Maids' Rooms; Kitchen, Scullery, Pantries, Larder, Laundry. Garage for 3 cars, Chauffeur's Room, 4 Loose Boxes, with Hay Loft. Gardens and Grounds are beautifully laid out and planted. The Property comprises 21 acres, and is practically free of rent. For further particulars as to Title, etc., apply to:—CARSON & McDOWELL, Solicitors, Royal Avenue, Belfast.

Appointments to View only through the Auctioneer.

JAMES KING,
AUCTIONEER, 14 MONTGOMERY STREET, BELFAST.

Only Superb Tailoring achieves this distinction of line!

Beautiful Model Coat for Autumn, tailored in Brown and Beige Tweed of diamond pattern, with new shaped sleeves, and finished with deep luxurious collar of Beaver. Lined throughout.

A most distinctive Coat in Grey and Black mixture Tweed, with novel elbow Cuffs, and Collar of Persian Lamb arranged to give the new "cowl" effect. Fastening with buckle.

NEW AUTUMN MODELS.

SWITZERS are now featuring the newest Autumn Fashions in all their Departments.
VISIT STAND No. 17 R.D.S. HORSE SHOW.

Switzers
SWITZER AND CO., LTD., GRAFTON ST., DUBLIN.

HOUSES TO LET CONTINUED FROM PAGE 2

SEMI-DETACHED Bungalow, Monkstown—6 apartments, bathroom, good garden; rent £50.—Prim Bros., Dawson street.

TO Let, Castleknock, £110 per annum, free, semi-detached Residence, garden, tennis court; 8 rooms, bath, stabling, out-offices.—Batterby, 39 Westmoreland street. 29 B

TO Let, Rochester, Terenure Park. Unfurnished House, 9 apartments, garden front and rear; £120, free. Telephone 62520, or B 1691, this office. 28 C

8 DYESCI Terrace, Monkstown—5 bedroom, 3 reception, garage; fine position; tenant may select wall papers.—Lavinsiton, 3 Dawson street, Dublin. 8 27

HOUSES WANTED.

GROUND Rents Wanted to purchase, direct from vendor, £50 or less.—B 1812, this office. 1 E

WANTED to Rent for term of years, a large, unfurnished House in South suburbs; 5 or 4 reception rooms and 6 bedrooms required; good rent paid for suitable house.—B 1705, this office. 30 B

WANTED Rathgar, Terenure, modern House with good garden, to occupy end August or September; £1,200-£1,500.—B 1679, this office. 29 C

APARTMENTS TO LET.
DUBLIN AND DISTRICT.

APARTMENTS Agency—Flats, Board Residence, Furnished Apartments.—Miss White, 25 Nassau street. T

AMERICAN one room Service Flatlettes and suites, fitted with private bathrooms, any period; room telephone, gas fires, restaurant, garage.—28 Upper Pembroke street. Telephone, 62882. P

AGENCY for Apartments — Eathmines, Rathgar, Ranelagh.—Byrne and Nixon, 65 Rathmines road. 29 D

AT 16 Northumberland road—Select Board Residence; near Show Grounds. 28 B

AT 69 Lower Leeson street—sun, breakfast, attendance; single Bedroom; phone, garage. 28 B

AT 22 Belvedere Place—Comfortably Furnished Apartments, hot and cold water, electric light; terms moderate. 29 U

AT 95 Beechwood avenue, Ranelagh—Bed Sitting room, visitor, permanent; 10/- weekly; meals optional. 29 O

AT 15 Herbert's place—Large Unfurnished Room, kitchenette and bathroom (use lawn); also Garden Flat; good locality. 29 C

AT 15 Pembroke road—Rooms to Let, Horse Show or longer term. 29 C

ARDEEN House, Herbert street, convenient Show—Select Board Residence; visitors or permanent. 30 D

AT 20 Kadisfort terrace—High class Board Residence; central, exclusive. 'Phone 62596. 30 D

AT 191 Clontarf road—Gentleman dining out, Board accommodated; select, clean house. 29 C

BED Sittingroom to Let, luxuriously furnished, large kitchenette; 22/6 weekly.—52 Merrion square. 29 C

BED Sittingroom, all conveniences 9/-, Breakfast or partial if required, Ratingar.—B 1624, this office.

GENTLEMAN can have comfortable Bedroom, private Sittingroom; Board 27/6 weekly; no other boarders; South side, select.—B 1736, this office. 29 C

GROOMS can have Board and Lodging during Show at 16 Eastmoreland place, Upper Leeson street. 27 B

HORSE Show—Accommodation at 125 Sandymount avenue. Telephone, Ballsbridge 834. 28 D

NOTICE

IN addressing envelopes covering replies to advertisers in this paper great care should be taken to include the catch words, when same are given, after the Office Number, thus: "Z 50, Housemaid," should be carefully written upon the envelope. T

LARGE Unfurnished Room; suit lady. Seen 5 to 7, 19 Chelmsford road, Ranelagh. 28 B

SANDYMOUNT, 55 Strand road—Apartments or Flat to Let, house sea front. 29 C

SELECT Apartments for gentlemen; full or partial Board; North side.—Box 6, Lonergan's, 5 Cope street. 29 D

TO Let, Bedroom, with Breakfast or Partial Board; South side; gentleman.—B 1711, this office. 29 B

TERENURE—11 Ashfield Park—Accommodation for two ladies or gentlemen; every comfort; Board optional. 8 29

TWO Furnished Bed Sittingrooms, full or partial Board; Pembroke road.—B 1714, this office. 28 B

VISITORS to Dublin for Horse Show can have select accommodation at Stella Maris, Leinster road, Rathmines. 28 A

3 UNFURNISHED Rooms, Rathmines road; 16/- per room.—B 1692, this office. 28 B

10 FITZWILLIAM square—Attractive Rooms; good catering, attendance, fine dinner; moderate terms. 29 C

49 UPPER Mount street—Comfortable Rooms, good cooking and attendance, Horse Show or permanents; moderate; garage. Telephone, 62200. 31 D

66 MOREHAMPTON road (adjoining Herbert Park)—One Double, one Single Bedroom available for Board Residence (Jew or gentile). 29 C

126 BALLSBRIDGE (beside (R.D.S.)—Comfortable Rooms; good catering. Telephone Ballsbridge 676. 29 C

APARTMENTS WANTED.

GENTLEMAN requires full Board and Residence, South side preferred.—B 1832, this office. 1 B

NURSING HOMES AND INSTITUTIONS.

HOME, comfortable, old ladies, 4 The Crescent, Monkstown; moderate. 28 B

Walpoles for Handkerchiefs

INSPECTION CORDIALLY INVITED.

For 165 years the name of Walpoles' has stood for the highest quality Irish Linens. Being actual manufacturers they are able to base their prices on factory costs.

Some Special Values in Irish Linen Handkerchiefs

Ladies'
One Corner Embroidered, 4/6, 6/6, 7/9, 9/-, 11/-, 13/6 per dozen.
Fine Sheer Linen, one corner hand-embroidered, 8/6, 10/6, 12/6 per dozen.
Irish Crochet, trimmed and motifs, 12/-, 15/-, 18/6, 22/6 per dozen.
Printed Irish Linen and coloured borders, with embroidered corners, 1/11, 2/9, 3/3 each.
Washing Silk, coloured, 9/6, 12/-, 13/6, 15/6, 18/- dozen.
1/3, 1/9 each.

Men's
Irish Linen. Special Value. 19 ins. square, 8/11 doz.
Irish Linen, hemstitched. 20 ins. square, 11/6, 14/-, 18/-, 21/-, 26/6 doz.

Orders of 10/- and over Post Free.

WALPOLES
The Irish Linen House since 1766
SUFFOLK STREET, DUBLIN

HORSE SHOW
Please see our Stand No. 43 Main Hall

FLATS TO LET.

ATTRACTIVE, well Furnished Flat, 2 bedrooms etc.; good locality, South side; self contained; moderate; adults. Address "Z 2534, Flat," this office. 28 B

AT Pembroke road—Furnished, self-contained Flat; 3 rooms, kitchenette, bathroom; every modern convenience.—B 1817, this office.

AT Headfort, Old Mountpleasant, Ranelagh—Furnished, 2 roomed Flat, use kitchen, bath; suit married couple, two ladies. Apply St. Finbarr's, next door. 29 B

BUSHY Park road, private grounds, Maisonette, hall door, 5 living rooms; £150.—Arthur Jones, Son, Bros., Dawson street. 28 B

BRIGHTON square, Rathgar—Newly fitted and decorated, self-contained Flat; 3 good rooms, own bathroom, etc.; rent £72.—Prim Bros., Dawson street. 29 B

DRAWING-ROOM Flat, unfurnished, self-contained; very quiet; suit two.—5 Harcourt terrace

FURNISHED Flat to Let, 16 Edenvale road, Ranelagh. Seen 5 p.m. to 7 p.m. 28 B

FURNISHED Drawingroom Flat, two apartments, kitchenette, bathroom, etc., electric light, heating; suit two ladies; convenient churches and R.D.S.—B 1696, this office. 28 B

FURNISHED Flat, self-contained, to Let, immediately; suit married couple or two business men; can be seen any time after 6 o'clock.—Mrs. Godfrey, 19 Pembroke road. 29 B

HIGHFIELD road, Sandymount—Unfurnished Flat, 3 rooms, kitchenette, bathroom.—B 1780, this office. 29 C

RATHGAR—Unfurnished Flat; 3 rooms, kitchen, bath, garden; rent £65.— Prim Bros., Dawson street.

SELF Contained, well Furnished Flat, near Kenilworth Park; use and electric.—B 1751, this office. 29 C

SELF Contained Flats and Maisonettes, Furnished and Unfurnished, for Letting, all districts, city and suburbs. Apply Prim Bros., 21 Dawson street. T

TO Let, Hall Flat, unfurnished, electric light, etc.—40 Sandford road, Ranelagh. 28 B

UNFURNISHED, two roomed Flat; kitchen, use bathroom, electric, every convenience.—B 1800, this office. 30 D

UNFURNISHED, self-contained Flat, containing 3 large rooms, kitchen, w.c. and bathroom, at Milltrak, Darrty road. 1 E

WELL Furnished Self-contained Flat, use and w.c.; 25/- weekly.—7 Fitzwilliam square. 29 C

27 UPPER Merrion street—Unfurnished Hall Flat, self-contained; rent 5th August. 29 C

124 LOWER Baggot street—Own hall door; 3 good rooms, kitchenette, own bathroom; seen any time. 30 E

FLATS WANTED.

WANTED immediately, Furnished Flat, self-contained protected, young married couple, North side; state particulars.—B 1831, this office.

SEASIDE AND COUNTRY.

HOUSES TO LET AND WANTED.

AT Malahide, Furnished Bungalow, September or winter months—all conveniences.—Talbot, Navarra, The Grange, Howth.

AT Baileys—Ideally situated and beautifully Furnished House, with 2 reception, 5 bedrooms, electric light and use of garden and grounds of about 2 acres, with delightful private bathing place; rent for September £50. Apply Probert and Franks, 23 Stephen's green.

AUGUST and September, or longer — Furnished Maisonette, also self-contained Flat, close to sea, indoor sanitation, garage; convenient to train, churches and brown trout fishing. Address "Z 2697, Maisonette," this office. 1 C

BLACKROCK—6 rooms, kitchen, bath; commend fresh; conveniently situated; £75 and rates (£15).—Apply Hanley and Co., Blackrock. T

CONNEMARA—To Let, Furnished, Ballinaboy House, 2 miles from Clifden. For particulars apply Lieutenant-Colonel Morris, Harrow House, Killiney. 29 C

DARGLE (on sea front)—Attractive 8 roomed Residence; £120; sell £700. Apply Hanley and Co., Blackrock. T

GREYSTONES (overlooking sea)—Two receptions, six bedrooms, well Furnished; bath, e.l., every convenience; September £12. Address "Z 2653, House," this office. 29 C

KNOCKREVAN, Clontarf—Partly Furnished, convenient by Rail; Thomas Ainsworth, Dart. 21 P.R. past four seasons; baths (h. and c.), stabling for 30, land if required. Apply T. P. Kennedy, Golden. 29 D

SMALL House to Let, Furnished, for a year, or more if required; suits and half from Portmarnock and Baldoyle; garden, tennis ground, garage. Address "Z 2645, House," this office. 30 D

TO Let, Bungalow, Sutton, Co. Dublin; five rooms, kitchen, bath, lounge, large garden beds and fruit; rent £75, plus rates (£5 p.a. approx.). Address "Z 2650, Bungalow," this office. 29 C

TO Let on the Vico road, Kilkiney, finest position on coast line; 5 bedrooms, 2 sitting-rooms, everything modern; £150 free.—Pinwell, Glenageary Hill, Dun Laoghaire. 31 D

APARTMENTS AND FLATS TO LET AND WANTED.

BRAY—Connections, well Furnished Flat, large grounds, moderate. Address "Z 2667, Flat," this office. 29 C

BRAY—Advertisements for "Irish Times" will be received by Mrs. McCann, 99 Main street, Bray. X

COMFORTABLE Furnished Flat to Let, overlooking sea; terms moderate.—9 Trafalgar terrace, Monkstown. 28 B

DUN Laoghaire—Half House, self-contained, separate entrance, six rooms, gas, electricity; garden; residential neighbourhood.—Telephone 43242. 28 B

HORSE show or longer—Kingstown, 3 Crofton terrace, sea front—Visitors accommodated; Board optional. 28 B

KINGSTOWN—Clarinda Park—Gentleman received to enter home; partial board. Address "Z 2642, Apartments," this office. 28 B

MONKSTOWN—Top self contained Flat; 3 rooms, kitchenette, bath; £70.—B 1749, this office. 29 C

MONKSTOWN—4 Longford terrace—Modern basement Flat to let; every convenience. Particulars Archer, 7 Montpelier parade, Monkstown. 30 D

SEASIDE AND COUNTRY CONTINUED.

PAYING Guests taken, gentleman's residence; tennis, pleasure grounds, golf, sea 5 minutes.—Shanganagh Grove, Killiney. 8 28

PAYING Guests taken during August; quiet farmhouse; ideal place for restful holiday; near golf; reasonable terms. Address "Z 2686, Guests," this office. 30 D

SELF Contained Flat to Let at Killiney. Furnished or Unfurnished; 6 months or longer. Address "Z 2637, Flat," this office. 28 B

SANDYCOVE—W.B. Furnished Flat to Let; every convenience.—355, Irish Times Branch Office, Kingstown. 28 B

SANDYCOVE—Unfurnished Drawingroom Flat, two apartments, kitchenette, bath, electric light, etc. Agents, Talbot Coal and Sons, Dun Laoghaire. 29 C

SUPERIOR Furnished Flat, first floor, to Let; sea front, Monkstown; electricity, gas, garden, garage; adults.—B 1823, this office. 30 D

SUTTON (sea front)—Select Rooms. Board; all extras; moderate.—B 1650, this office. 30 D

TO Let, Furnished Apartments for September, 3 minutes sea, country; farmhouse; moderate terms; garage.—Thomas, Donamore House, Kilcoca, Gorey, Co. Wexford.

WANTED, Dun Laoghaire direction, good class Board Residence for two; moderate; late dinner; hot bath; permanent.—B 1685, this office. 28 B

NORTH OF IRELAND.

DONAGHADEE (16 miles Belfast)—Semi-detached Residence, coast road; 3 reception, 8 bedrooms, bathroom, cloakroom, h. and c., lavatories, garage, half acre ground; close golf links; early possession.—Address "Z 2619, Residence," this office. 28 B

HOUSE to Let, Newry; 3 reception, 6 bedrooms, bathroom, garden, lovely situation; or Flat, 4 rooms. Address "Z 2522, House," this office. 28 B

LONDON AND CONTINENTAL.

A COMFORTABLE Hostel for Maids to stay while getting a situation; 8/6 a week. Apply Mrs. Pipe, King's House, 332 High road, Bromley-by-Bow, London. 28 X

MISCELLANEOUS.

AT Sharpley's, Baby Linen Specialists—Ladies invited to write for Catalogue Baby Linen Accoutrements, Nursery Requisites.—Nassau street, Lower. Camden street. T

ANTISEPTIC Electrolysis removes Hair permanently without mark. Consultations free.—Miss Read, Certified Specialist, Second Floor, 4 Dawson street, Hoare, 10-3. T

HORSE Show—Grand Stand (Friday), 2 £1 Tickets (centre front) for Sale.—B 1815, this office. 30 D

IF yes to our Newest Frocks. Our Frock enthusiasts will vouch for their fine styling and perfect fit. Novelty frocks never give up . . . long after you're ready to discard them they still present the same perfect fit that won you at first. There's a Newell air to our trim, correctly-designed models . . . they're made from the finest fabrics—the kind that prove their worth, and this week we've showed our right windows packed with beautiful styles for the Horse Show.—Newells, Ltd., 63 Grafton street, Dublin.

KNITTING Machine Needles, 1/6 dozen; Wool Winders, 4/5.—Automatic Knitting Machine, 3 South King street, Dublin. 28 E

LAMB (Selected Irish)—Legs and Shoulders, 1/3 per lb.; Forequarters, 1/1 per lb.; Targets, 11d. per lb.; Breasts, 6d. per lb.; cream fed Veal, best Irish Beef and Mutton at lowest prices; Success Trading Stamps given.—Wallace, Ranelagh. 'Phone, 724 Rathmines. 28 D

LAMB, 10d. lb.; Fore and Hindquarters, alternate weeks.—Rotheram, Salmount, Castleoland.

PICTURES for Presents—See selection at the Victor Waddington Galleries, 38 South Anne street, and Stand 81 at the Horse Show. 29 K

PRINTING at the right prices.—Leinster Printing Co., 6 Capel street, Dublin. 30 D

REDUCED—Suits, Costumes and Overcoats sponged and Tailor Pressed, now 2/6; Turning, Remodelling, Repairing, Invisible Mending and Dry Cleaning.—The Linco Service, 13 Leinster street (Nassau street), Dublin. 'Phone, 61897. T

SWIMMING!—Join Emerald Bachelettes Club. Particulars, Walter Johnson, 2 Great Strand street. 30 D

TO Order—Costumes or Coats, from £5, of Irish material.—F. Ravenier, Ladies' Tailors, 4 Dawson street (first floor). Dressmaking now on, silks from 16/6. T

500 BILLHEADS, 4/-; postage 3d.—Leinster Printing Co., 6 Capel street, Dublin. 30 D

You cannot be optimistic with a misty optic.
SEE
DIXON & HEMPENST